COLUMBIAN

1961

GEN

ALLEN COUNTY PUBLIC LIBRARY
3 1833 03089 7430

Gc 977.202 C71coL 1961
Columbian (Columbia City,
Ind.)
The Columbian

Digitized by the Internet Archive
in 2018

https://archive.org/details/columbian00colu_8

1961

COLUMBIAN

COLUMBIA CITY JOINT HIGH SCHOOL
COLUMBIA CITY, INDIANA

Allen County Public Library
900 Webster Street
PO Box 2270
Fort Wayne, IN 46801-2270

Table of Contents

School Life 1-21

Activities 22-47

Sports 48-71

People 72-123

Dedicated to the future . . .

The year 1960-61 was a year of progress not only at home and abroad, but within the confines of our halls. Preparations for future occupations were indicated by a curriculum that encouraged college-bound students and those preparing for the business world to make the most of their high school years. These courses encouraged serious students to challenge themselves by writing term papers, taking notes in lecture and shorthand courses, accelerating their reading speed, and increasing their linguistic facility.

The seniors inaugurated a Great Books Seminar for the purpose of expanding their literary awareness. A Science Fair was initiated, which included mathematical and scientific displays. This was an election year, and the students campaigned vigorously for the candidate of their choice. Mock elections were held in the civics and history classes. In keeping with modern concepts of education, our increased guidance facilities enabled students to choose their electives and plan their curriculum.

We are fortunate in having among the best possible facilities in all of our departments and dedicated teachers to guide us in our learning.

These, then, are our preparations for the future, and as we, the students, become successful in life, so will we realize how much of our success reflects directly upon our high school preparation.

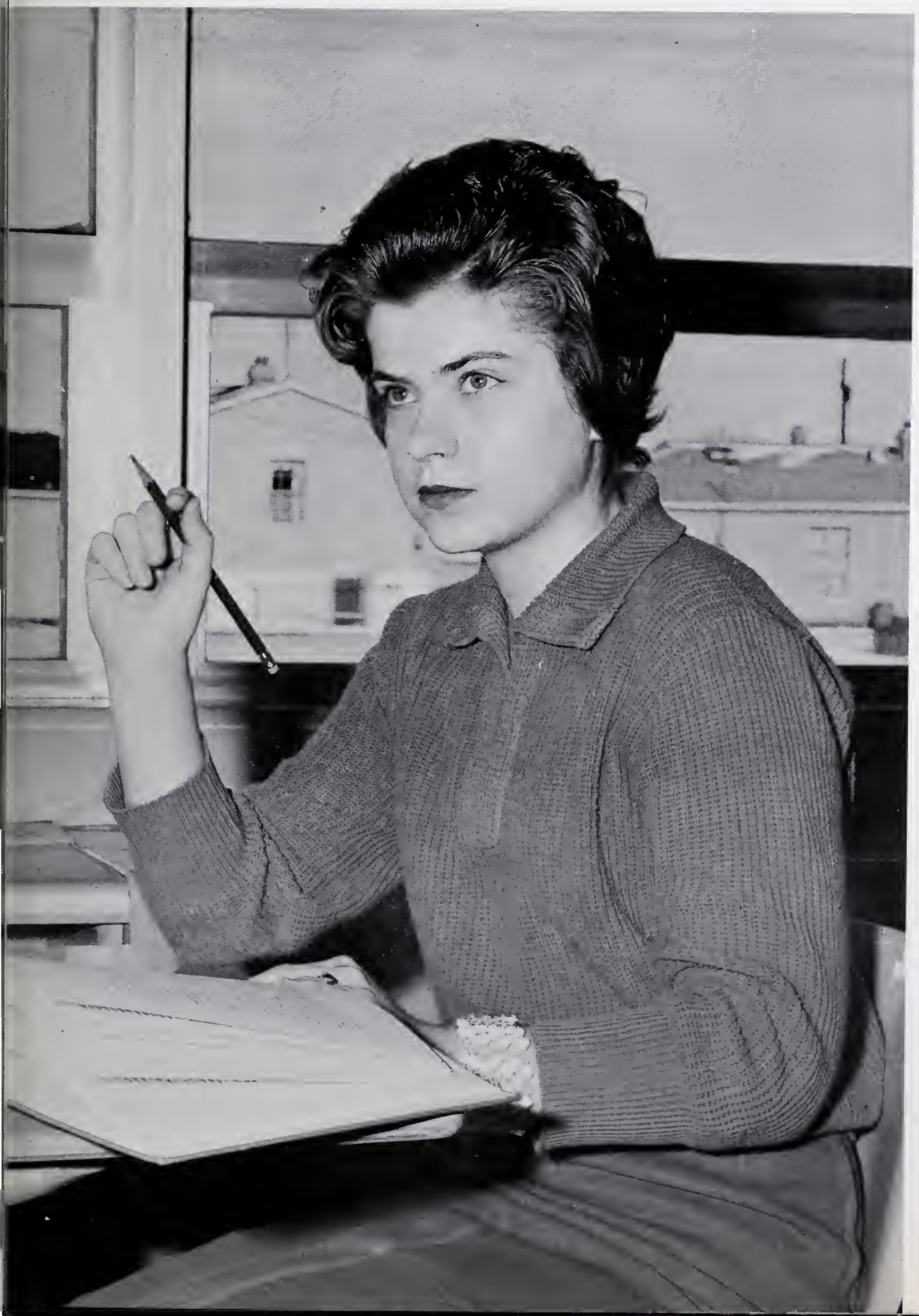

Riding Buses, Walking, or Driving

Students arrived by bus and by car.

We Arrived To Begin Another Full Day

We rushed to school prepared for classes

We gather In Our Favorite places

Students did research and checked answers before the first bell.

Classmates gathered in the main hall to discuss the day's activities.

study and to chat with friends

Senior hall became crowded as the last minute rush before class began.

Teachers chatted together while enjoying coffee.

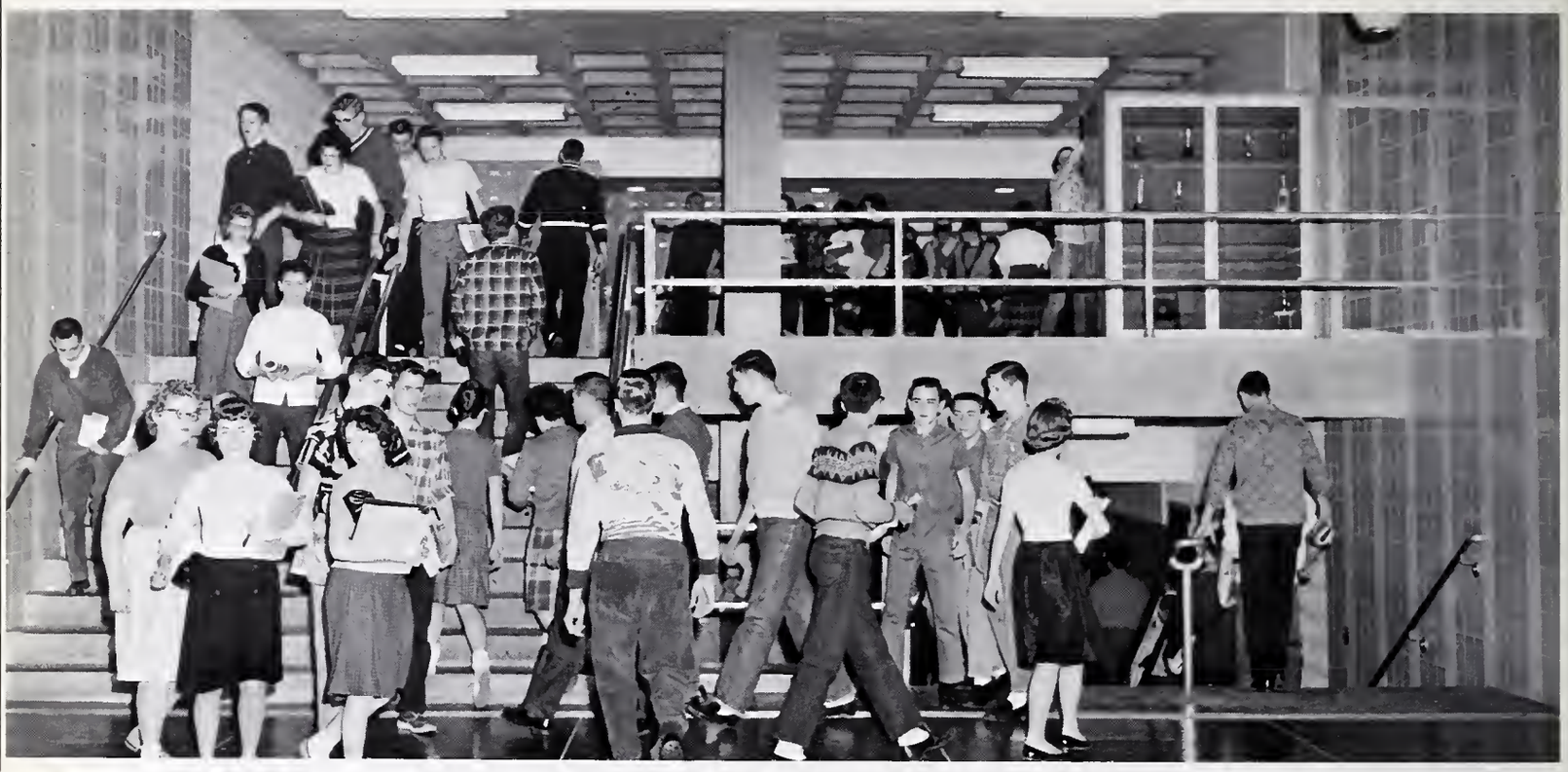

The halls were jammed as students rushed from class to class.

First Bell Brought An Onslaught of Students

3 1833 03089 7430

Early in the day is was easy to concentrate on our studies.

We Settled in Our Classes

Mathematics taught us deductive reasoning.

Through the use of visual aids students were able to fully enjoy literature.

Students designed and constructed furniture in woodworking class.

WE EAGERLY

Microscopes enabled students to examine minute details of specimens.

Home economic students created culinary delights in the kitchen.

PRACTICED WITH TOOLS AROUND US

Office practice students gained experience needed in office work.

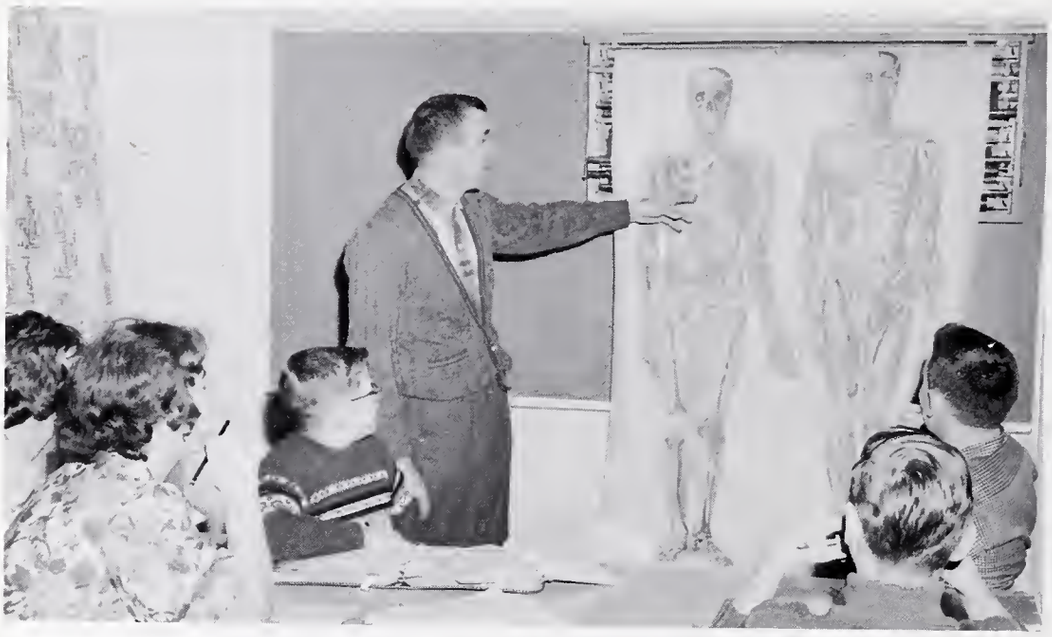

Mr. Johnson discusses anatomy and muscle structure with his health class.

Our classes were varied and

Since 1960 was an election year, we could not omit a picture of politics in action in the civics classes.

The new 3rd year Spanish class utilizes the laboratory equipment provided for them this year.

challenging

To better their understanding of electricty, physics students assemble miniature motors.

The lunch hour offered a welcome break from our heavy schedule.

Girls learned gymnastics in physical education classes.

First year music students, under the direction of Mrs. Munns, enjoy practicing for future concerts.

We're not really going to get out and push; we're just posing for the picture. Left to right are Jerry Paulus, Terry Hicks, and Richard Jagger.

Larry Reichart learns that the art of drafting requires skill and perseverance.

Mechanics prepared for the future.

We Journey Through New Talents

Make-up applied in preparations for a play.

Pantomimes were performed in speech classes.

Athletes took their turn using helpful water therapy.

Senior judges sentenced a lowly freshman to the stocks.

We gathered at the drug store to chat with our friends and complain about assignments!

Assisting at convocations, dramatic performances, and the prom were among the services rendered by Tony Smith, Lyle Kelsey, and John Couch.

Many of us worked after school to earn our "mad-money."

HALLOWEEN QUEEN—JO-ANNA PUTMAN
ATTENDANTS—Left to Right: SENIOR, KATHY MCLEAN; FRESHMAN, BECKY STUERSEL; JUNIOR, SUSIE ERNE; SOPHOMORE, DONNA KLOPFENSTEIN.

Activities

develop leadership . . . widen our interests

and abilities . . . provide an outlet for talents

. . . allow for self expression

ROW 1: J. Fleck, E. Groves, B. Mossberg, B. Wince, C. Workman, D. Dunfee, R. Smith, and M. Goble. ROW 2: J. White, S. Raupfer, C. Richey, C. Collier, B. Smith, D. Curry, W. Myers, and D. Johnson. ROW 3: M. Barnes, H. Staley, J. Stellhorn, J. Schubert, K. Hartman, S. Duncan, S. Fisher, and J. Leininger. ROW 4: R. Schrader, J. Turpin, B. Farmer, V. Clark, D. Snyder, D. Hindbaugh, M. Mowrey, and B. Laux.

Council Promotes Better Understanding

LEFT TO RIGHT: James Fleck, president, Barbara Wince, treasurer, Gene Groves, vice president; Connie Workman, reporter, Bev Mossberg, secretary; Victor Clark, parliamentarian; and Mr. Fry, sponsor.

The Student Council consisted of a representative from each home room and the president and vice president of each class. Its primary objective was to promote better understanding between the students and administration. The Council also worked to uphold school traditions and policies and to support school activities.

This year the members sponsored a service project. Hot lunches were taken to the students at the Opportunity School. Committees were appointed to take action on the various school problems more effectively.

James Fleck was elected president with Eugene Groves, vice president; Beverly Mossberg, secretary; Barbara Wince, treasurer; Connie Workman, reporter; and Victor Clark, parliamentarian. Mr. Fry sponsored the Council.

ROW 1: C. Roe, C. Sheets, J. Plattner, J. Hockemeyer, S. Thompson, S. Erne, P. Barnum, and P. Egolf. ROW 2: C. Hollingsworth, C. Hill, M. Herrick, S. Krider, L. Sheets, L. Bloom, C. Hurd, and R. Pittenger. ROW 3: K. Brennan, J. Ressler, D. Harl, C. Richey, S. Reed, C. Workman, and J. Stump. ROW 4: J. Baker, J. Feit, K. Kauffman, D. Dunfee, K. Mitchell, D. McKinney, N. Montz, J. Fesler, and Mr. Holycross.

Club Honors Dedicated Teachers

Students interested in becoming teachers were members of the Bernice Carver Chapter of the Future Teachers of America organization. Through various activities they were able to learn more about this profession. Career Teaching Month was observed by doing exploratory teaching. In this manner, members were able to gain practical experience.

Members attended the state convention in Indianapolis and the northern workshop in Argos. Our school was chosen to host the fall area meeting. The annual banquet was held in the spring.

Officers included Jerry Baker, president; Jim Feit, vice president; Janie Hockemeyer, secretary; Jennie Stump, treasurer; Chris Sheets, parliamentarian; and Carol Roe, historian. Mr. Holycross sponsored the group.

Club president, Jerry Baker, presents an apple to Miss Carver during the observance of National Education Week.

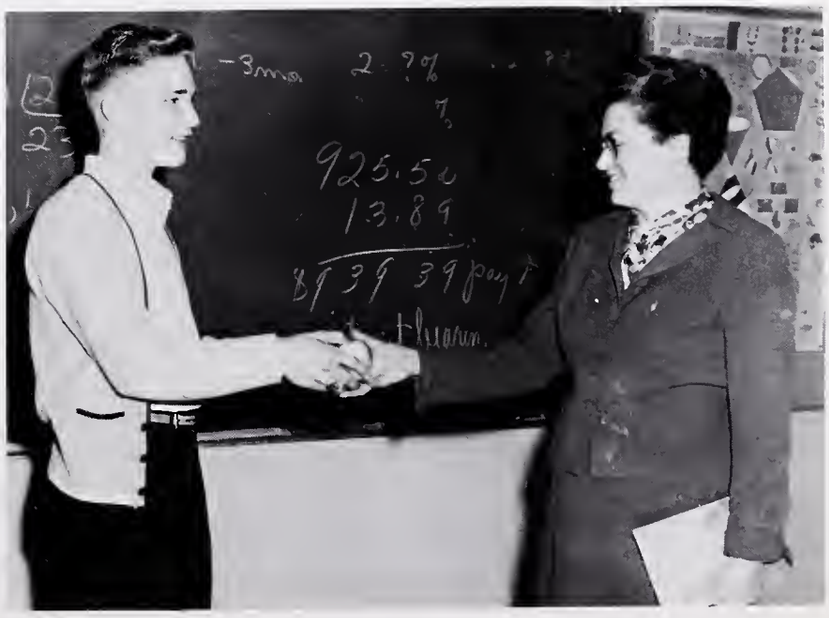

Radio Club Contacts Many Countries

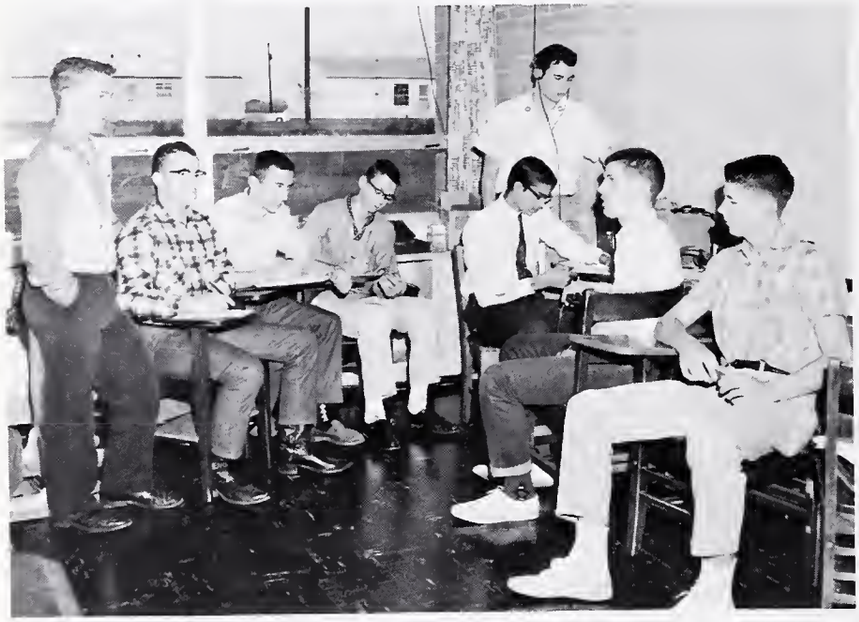

SEATED: Jim Hartley, Gene Groves, Benny Kessler, Wayne McKinney, Steve Zumbrum, Tim Thompson
STANDING: Vic Juillerat, Dennis Yoder

Radio Club provided an opportunity for our high school "hams" to get together and discuss individual problems in operating their own radios and to acquire new techniques in amateur radio operating. They met every Thursday night in the radio room to practice sending and receiving messages.

Several of the members received their novice licenses during the year. Dennis Yoder was the only one of the group to acquire a general operator's license.

Dennis Yoder was elected president of the club. He was assisted by Gene Groves as vice president and Steve Zumbrum as secretary-treasurer. Mr. Fleck was the club's sponsor.

ROW 1: Glenn Hawk, Phil Hawn, Frank Maggert, Stephen Wolf, Mike Grant, Charles Fletcher. ROW 2: Dale Kouglin, Alan White, Lesley Myers, Harry Staley, Lyle Kelsey, Tony Smith, Tom Smith. ROW 3: Mike Reynolds, Noland Wolfe, Richard Killian, Todd Brown, Dave Ferguson, Dennis Irvin, Richard Mueller, Mr. Fleck.

Membership in the Commercial Club, which is an honorary business students' organization, reached its highest number this year. This club, sponsored by Mrs. Bartels, made trips to Lincoln National Life Insurance Company and International Business College. Several speakers gave information to the club and answered questions about various businesses.

At the annual banquet in May, new members were presented Commercial Club pins.

Barbara Eckert, president; Carole Hill, secretary; Rase Ann Fisher, vice president; Grace Hull, treasurer; and Jill Mahler, reparter.

Commercial students increase business knowledge

SEATED: Barabra Eckert, Kay Smith, Carale Hill, Judy Nix, Rase Ann Fisher, Jennie Stump.
STANDING: Mrs. Bartels, Margaret Hartley, Jill Mahler, Janice Hindbaugh, Jane Alter, Paula Catterly, Kay Nichals, Cindy Hollingswarth, Grace Hull, Sharan Reed.

ROW 1: Gloria Zink, Peggy Platter, Danna Harl, Julia Hess, Bobbieann Yagel, Lydia Argerbright, Janice Hindhaugh, Bonnie Cullers. ROW 2: Mrs. Good, sponsor, Marilyn Miler, Caral Geiger, Janet Ernst, Joyce Easterday, Sue Binkley, Ruth Adams, Pat Snyder, Cindy Van Houten. ROW 3: Jane Wood, Rita Pittenger, Ja-Anna Putnam, Beverly Massburg, Judy Mix, Gladys Herbst, Ginny Backleman, Sherryl Kreider, Ida Sklenar, Sarah Binkley. ROW 4: Cannie Smith, Anna Forsythe, Marilyn Phillips, Phyllis Glick, Peggy Greenawaly, Lucille Egolf, Sheila Cole, Kay Weist, Pat Hinen.

F. H. A. looks toward new horizons

Row 1: Jeanne Ernst, Elizabeth Hicks, Betty Egolf, Paulette Egolf, Judy Hart, Connie Welsheimer, Jane Phend, Stella Carter. Raw 2: Judy Ernst, Charleen Ness, Peggy Gregg, Jeanne Hesting, Patty Cole, Donna Sheets, Sharan Dexter, Tammy Pittenger, Lana McKinney. Row 3: Judy Waugh, Bobbi McInness, Kaye Wright, Bonnie Easterday, Arlene Walker, Judy Imler, Peggy Hilligass, Sharon Miller, Dotty Nolt. Row 4: Kathy Pleus, JoEllen Zumbrun, Kay Barney, Janice Sawell, Ja-anne Motz, Jean Phumphrey, Mary Lau Argerbright, Sharon Keirn, Sandra Pratt. Row 5: Janas Meyer, Mary Ferber, Cheryl Robbins, Kathy Ness, Cassandra Sheets, Karen Platter, Emma Kilgore, Pam Walter, Kay Hartman.

ROW 1: Mr. Alter, sponsor; J. Pettigrew, J. Sims, L. Heintzleman, L. Clark, R. Waugh, D. Fenker, L. Zwick. ROW 2: P. Hosler, R. Pontzius, G. Beard, J. Geiger, L. Nicodemus, D. Leas, T. Hicks, D. Krider, M. Easterday, W. Dittmer. ROW 3: L. Krider, S. Zwick, L. Fudge, L. Rumsyre, T. Alles, G. Wood, E. Geiger, M. Wasko, J. Wise, J. Easterday. ROW 4: D. Hearld, J. Johnson, T. Martz, T. Mettler, D. Zumbrun, J. Hartley, D. Rouch, J. Pettigrew, D. Schrader, S. Dimmick, J. Kaufman. ROW 5: L. Beck, J. Geiger, K. Rupley, L. Pleus, M. LeFever, J. Havens, R. Jaggars, G. Jagger, G. Clark, D. Hodson. ROW 6: V. Juillerat, L. Hill, E. McCoy, R. Hess, D. Wilcoxson, D. Schrader, D. Shearer, C. Long, D. Conrad, K. Hess, V. Yagel.

Better Rural Development Through F.F.A.

GREENHANDS ROW 1: J. Fahl, S. McDivitt, D. Hindbaugh, J. LeFever, D. Worrick, H. Bauer. ROW 2: Mr. Wilder, sponsor, L. Arnold, G. Crawford, G. Pleus, F. Maggard, R. Hindbaugh. ROW 3: R. Coulter, P. Hawn, J. Reiser, J. Johnson, R. Dittmer, J. Heintzleman. ROW 4: S. Trier, R. Wolfe, P. Hively, D. Brown, G. Rubrake.

NFL and Forum

Douglas Snyder exemplifies the speech students who spend many hours practicing their speeches.

ROW 1: Mr. Widner, sponsor; S. Bates, J. Travelbee, R. Pittenger, S. Samuels, D. Snyder, S. Walter, C. Sheets, Miss Cook, sponsor. ROW 2: K. Brennan, S. Erne, K. McLean, L. Bloom, P. Cotterly, D. Juillerat, N. Miller, J. Worrick, C. Workman, D. Gall. ROW 3: J. Strouse, C. Roe, S. Reed, L. Montz, A. Brown, P. Schubert, M. Squires, R. Schrader, J. Fleck, M. Lopshire. ROW 4: R. Smith, D. Weilacher, D. Dunfee, D. Yoder, R. Spence, V. Clark, S. Meyer, E. Groves, J. Fleck, J. Turpin.

Encourage Public Speaking

The National Forensic League and Forum are organizations for speech enthusiasts. N.F.L. is a nation-wide organization composed of outstanding high school speakers, and Forum is for students who are novices in speech and debate work. Proficiency in speaking was gained by these students through open discussions, student congresses, debates, service speeches, and other branches of forensics.

By attending a majority of the contests held throughout the state, and with the help of Mr. Widner and Miss Cook, our speech instructors, Columbia City attained many honors. Thirty students attended the IHSFA District Contest at North Manchester and the debate team placed third in the N.F.L. State Tournament.

Officers of the N.F.L. Chapter included: John Travelbee, President; Douglas Snyder, Vice-president; Rita Pittenger, Secretary; Susan Bates, Treasurer.

ROW 1: Miss Cook, sponsor; J. Lawson, P. Coon, P. Barnum, L. Sheets, J. Plattner, J. Heupel. ROW 2: L. Kaufman, L. Orcutt, J. Motz, L. Barry, M. Johnson, S. Binkley, K. Ball, J. Hockemeyer. ROW 3: D. Chapman, J. Alvarez, M. Mowrey, K. Ness, C. Hurd, W. Harvey, L. Hauser, K. Heaston. ROW 4: S. Duncan, E. Hicks, T. Roe, J. Schubert, R. Mueller, J. Maggart, S. Fisher.

Practicing make-up artistry are Jaralee Maggart, Jerry Poulus, Marilyn Alles, Maureen Herrick, Kay Stidham, Dennis Hearld, and Richard Tschantz.

Thespians present one act plays

ROW 1: Sue Samuels, Janeile Dalton, Sue Binkley, Peggy Robertson, Janie McDaniel, Pat Thompson, Lorraine Montz, Alyce Brown. ROW 2: Sereta Fisher, Linda Reese, Jo Anna Putnam, Beverly Mossburg, Cheryl Paulus, Diane McKinney, Ginny Bockleman, Rita Pittenger, Maureen Herrick. ROW 3: Mike Babb, Sarah Binkley, Charlotte Hurd, Kay Nichols, Marilyn Alles, Jaralee Maggart, Morris Roberts. ROW 4: Dennis Hearld, Richard Tschantz, Jerry Paulus, Lynn Barnes, Robert Frasher, John Couch, Mr. Moore, sponsor.

The sixteen members of Diversified Cooperative Education helped to determine their futures by having actual job experiences.

TOP RIGHT: Sharon Hull is instructed by Carolyn Hile at the Grant and Hile Dental Offices. LOWER RIGHT: Paul Spoerke and Mr. Bergman at Columbia City Builders Supply. BELOW: Sally Smith, Aletha Bridegam, Sue Shelton, and Mrs. Ross at the Whitley County Hospital.

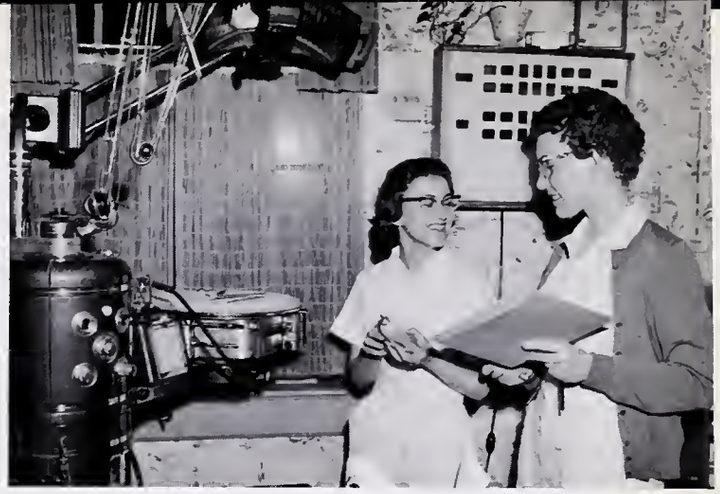

D. O. offers on the spot training

ROW 1: Gladys Herbst, Sharon Hull, Rosalyn Blaugh, Andrea Burkitt, Sherry Kissell, Sally Smith. ROW 2: Allen Burnham, Aletha Bridegam, Marcia Geiseler, Sue Shelton, Carolyn Heckman, Paul Spoerke, Dick Robbins. ROW 3: Mr. Bergman, director, Chuck Sheets, Ron Jackson, Jerry Beck, Glen Hauser, Ronald Wolf, Bill Pontzius.

Booster Club provides concessions

Row 1: Mr. Drew, sponsor; Walter Harvey, Connie Workman, Jill White, Charlotte Hurd, Joan Pettigrew, Wanda Harvey, Karen Van Wey. Row 2: Sandra Helfrich, Linda Hauser, Carolyn Phillips, Jo Ellen Zumbrun, Sue Hill, Barbara Weldy, Sandra Ellis, Carol Downing, Phyllis Morris. Row 3: Bob Phillips, Larry Cearbaugh, Ronnie Egolf, Frank Dunfee, Jerry Tarelton, Gene Beard, Mike Van, Bob Rindfusz, Tom Horstman, Gordon Tripcony. Absent, Cheryl Robbins.

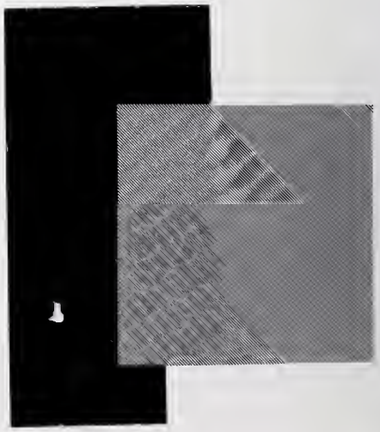

Booster Club members, Gene Beard, Jo Ellen Zumbrun, Wanda Harvey, and Sandra Helfrich shown during the Sectionals. Usually business was better than this picture indicates.

Hoosier Youth Form Their Own Government

Local service clubs, under the auspices of the American Legion, sponsored thirteen students from our school to attend Hoosier Boys' and Girls' State in the summer after their junior year. Both state activities were conducted by the American Legion on the campus of Indiana University—Boys' State the second week in June and Girls' State two weeks later. The approximately 900 Indiana students who attended each session resided in Indiana University dormitories.

All those attending were divided into two political parties and placed in counties, each of which contained two cities. After participating in classes and discussions on local and state governmental operations, the citizens of each city and county conducted elections for the officials of their respective units of government. Previous to these elections each candidate had to win the primary in his own party.

The most important contest was that for the state officials. Each political party held a nominating convention, composed of the delegates from all precincts, to nominate a full slate of state candidates. After a strenuous day of campaigning, voting machines recorded the final election results. At Boys' State Victor Clark of Columbia City edged past his opponent to win the gubernatorial contest.

ROW 1: Victor Clark; Kathy Mitchell, alternate; Gloria Panula, alternate; Sharon Reed, alternate; Diane McKinney, alternate; Martha Squires; Beverly Mossburg, alternate. ROW 2: Lidian Bloom; Kathy McLean; Rita Pittenger; Jean Strouse; Diane Geyer; John Travelbee, alternate. ROW 3: Ron Eberhard; James Feit; Tom King; Rex Schrader, alternate; Eugene Groves; Dennis Michels; Dick Robbins.

ROW 1: S. Cozad, C. Ness, K. Johnson, M. Mullett, G. Ummel, R. Hull, V. Knecht, B. McNamara. ROW 2: S. Collins, S. Dexter, D. Christman, L. Kaufman, P. Gregg, M. Zwick. ROW 3: L. Hodson, A. Brock, L. Barry, E. Kilgore, C. Sheets, M. Nicholson, J. Imler, C. Cleland, J. Johnson. ROW 4: J. White, S. Grabner, P. Ward, M. Johnson, M. Mowrey, T. Pittenger, B. Alles, C. Trier, J. Guisinger, P. Coon. ROW 5: M. Herron, P. Hilligoss, J. Alvarez, J. Bates, B. Cochran, M. Walters, L. Calvert, M. Boyer, L. Orcutt, S. Alberty. ROW 6: J. Geiger, J. Roberts, P. Staley, S. Foster, S. Helfrich, R. Kohne, K. Platter, S. Pratt, S. Pfeiffer.

Sunshine Inaugurates Nursing

ROW 1: Miss Walters, sponsor, B. Smith, M. Esterline, L. McClure, M. Argerbright, P. Cole, D. Sheets, M. Addis, C. Collier, D. McKinney. ROW 2: B. Lane, C. Cooper, A. Parsons, L. McKinney, B. Grunstad, L. Beasley. ROW 3: K. Ness, J. Durfey, K. Shriver, C. Hurd, C. Workman, B. Pettigrew, N. Ogden, S. Carter, J. Phend, J. Biddle. ROW 4: M. Roseberry, M. Ferber, B. Rhodes, J. Kreider, J. Ernst, S. Fenker, P. Pettigrew, McCoy, M. Yohe, K. Ball, S. Hill. ROW 5: J. Meyer, B. Kitson, S. Keirn, M. Boyd, K. Pleus, P. Miller, C. Richey, B. Ostermeyer, B. Hyser, L. Kerch. ROW 6: M. Snodgrass, J. Schmitt, K. Heaston, L. Hauser, P. Walter, C. Whetstone, M. Hoffman, W. Kniss, C. Phillips, W. Harvey, C. Welsheimer.

ROW 1: G. Zink, K. Knecht, S. Kreider, M. Miller, B. Wherry, L. VanHouten. ROW 2: J. Farmer, G. Bockelman, B. Wince, P. Mills, J. Dalton, S. Fisher. ROW 3: P. Platter, J. Wood, C. Crowell, K. Smith, M. Miller, J. Judd, D. Juillerat, P. Cotterly. ROW 4: C. Smith, L. Sheets, M. Peterson, D. Mills, S. Erne, P. Barnum, P. Snyder. ROW 5: P. Hinen, K. Weist, H. Pequignot, M. Phillips, A. Forsythe, S. Cole, C. Geiger, J. Maggart.

Scholarship . . . Aids Needy of Community

ROW 1: Mrs. Holycross, sponsor, M. Hartley, J. Hindbaugh, K. McLean, M. Herrick, G. Herbst, C. Hill, L. Montz, ROW 2: S. Ott, S. Raupher, L. Kitson, S. Minnix, S. Hull, S. Samuels, S. Binkley, R. Pittenger, A. Brown. ROW 3: L. Muter, C. Heckman, M. Giessler, B. Prior, R. Blough, P. Greenawalt, P. Glick, D. McKinney, J. Nix, S. Hull. ROW 4: P. Londt, M. Alles, R. Fisher, J. Nix, G. Panula, K. Nichols, L. Reese, B. Mossburg, L. Argerbright, J. Hershman. ROW 5: S. Reed, L. Bloom, N. Wigent, L. Growcock, C. Hollingsworth, S. Walter, J. Putnam; President, C. Paulus; Vice President, P. Schubert.

ROW ONE: K. Smith, K. Downing, C. Cooper, A. Forsythe, D. Wherry, M. Squires, L. Sheets, J. Nix, J. Nix, D. McKinney, N. Miller. ROW TWO: P. Snyder, K. Knecht, J. Farmer, D. Geyer, G. Zink, M. Roseberry, L. Montz, A. Brown, D. McKinney, P. Schubert, R. Richey, J. T. Webber, P. Londt, W. Kniss, N. Kneller. ROW THREE: J. Heupel, J. Strouse, L. Bloom, K. McLean, M. Hoffman, C. Whetstone, D. Curry, D. Kuglin, G. Metzger, D. Weilacher, M. Mitchell, L. Benzinger.

The School was

Mrs. Munns, choir director

K. Weeks, J. Nichols, B. Mossburg, M. Minier, M. Snodgrass. ROW FOUR: M. Grant, R. Egolf, T. Martz, P. Fisher, M. Barnes, R. Schrader, J. Fleck, R. Spence, E. Stocker, J. Schubert, T. Smith, J. Couch, W. McKinney, H. Staley, T. Mettler, V. Robbins, J. Ferguson, S. Hurtt, D. Robbins. Standing: Mrs. Trier.

Extremely popular with both members and audiences was the C.C.J.H.S. choir under the direction of Mrs. Merrill Munns. During her absence in the early weeks of the 1960-61 term, Mrs. Arthur Trier, Jr., substituted for her. The Christmas and spring concerts were highlights of the year for the whole community.

Many of the choir members took part in the district music contest held annually in Fort Wayne, Indiana. This year a girls' sextette and a duet received superior ratings in the small ensemble group. The duet competed in the state contest in February.

Filled With the Sound of Music

CHOIR OFFICERS: Diane Geyer, secretary; Jim Fleck, reporter; Kathy McLean, assistant librarian; Gloria Zink, robe mistress; Kay Smith, librarian; Rex Schrader, stage manager.

Band Under New Batons

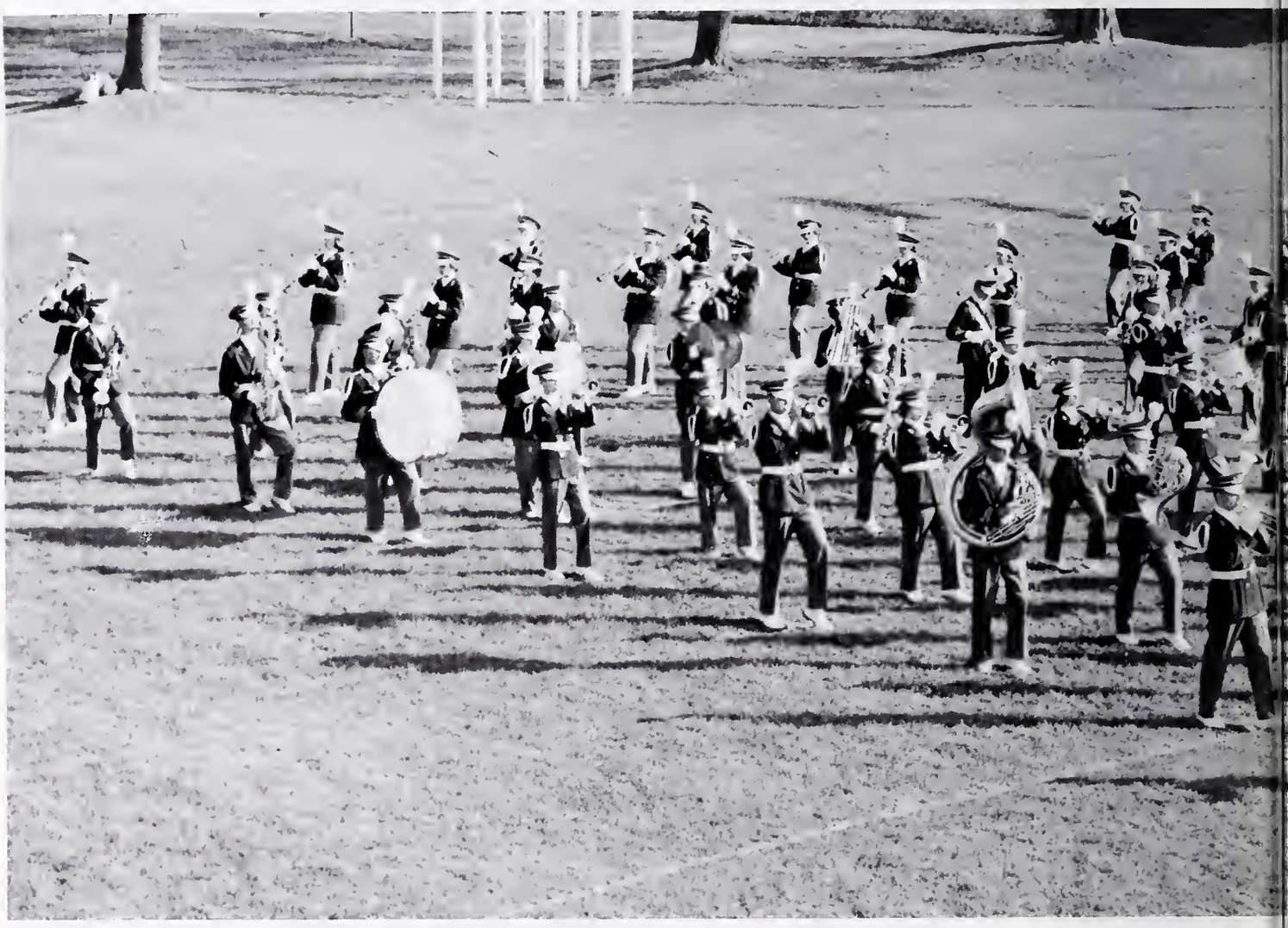

Welcome, new directors! The Golden Eagle Marching Band was under the direction of three new batons this season. Mr. Roger Storckman was appointed Instrumental Music Supervisor, and he was assisted by Mr. Keith Fox. Assistant Director, and Mike Rush, drum major. Initiating their season's work in August, long before the other school organizations began, the marching sixty-six worked for two months in order to become recognized as one of the area's outstanding bands. To demonstrate this quality, our band participated in the district marching contest in strict Class "A" competition presenting a melodrama entitled "Little Nell," receiving a highly honorable Division II rating. Besides ranking high in the contest, the band won awards and recognition at the Van Wert Peony Festival and at the Bluffton Street Fair. The future of our band seems to be a bright one with additional marching honors and talent recognition.

Band Members

Drum Major: Mike Rush. MAJORETTES: Judy Brallier, Bonnie Bezner, Karen Barnes, Danna Klopfenstein. FEATURE TWIRLER: Marla Miller. TROMBONES: Stan Palmer, Jim Nelson, Bob Gage, Jeff Grigsby, Walter Harvey, Jim Loe. BASSES: Jim Felt, Richard Killian. BARITONES: Jahn Pugh, Steve Wood. FRENCH HORNS: Martha Lopshire, David Link, Nancy Montz. CORNETS: Mike Barnes, Larry Harvey, Dennis Michels, Dick Cullers, Ralph Nelson, Carl Nix, Jeff Ott, Cannie Hasty, Janette Smithers, Susie Walker, Rabert Adams. PERCUSSION: Dick Galdner, Sandra Ellis, Dale Paulus, Betty McNamara, Dan Nusbaum, Roger Richey. SAXOPHONES: Jill Mohler, Suzanne Mallwitz, Patty White, Sue Yader, Bannie Cullers, Sue Thampson, Ray Steele. BASS CLARINETS: Sarah Binkley, Ruth Adams, Kay Barney. ALTO CLARINET: Judy Leininger. CLARINETS: Jerry Baker, Diana Fields, Kathy Mitchell, Jean Auer, Karen Ball, Marilyn Dalby, Pam Gregory, Wanda Harvey, Jeanne Hesting, Grace Hull, Joyce Hull, Vickie Mahler, Dixie Veazey, Barbara Weldy, Sue Wenner, Barbara Wood. OBOE: Linda Groves.

ROW ONE: J. Fessler, J. Brallier, A. Lang, M. Holloway, K. Brennen, J. Ressler, S. Gaylord, G. Wood, S. Martz, J. McDaniel. ROW TWO: J. Baker, D. Fields, G. Hull, K. Ball, J. Stump, M. Dolby, J. Alter, J. Leininger, D. Klopfenstein, B. Benner, S. Binkley, K. Barney, R. Adams, D. Dunfee, K. Mitchell. ROW THREE: S. Wenner, W. Harvey, V. Mohler, J. Auer, B. Welty, B. Wood, J. Waugh, R. Vogts, B. Steursel, N. Montz, J. Smithers, D. Link, M. Lopshire, S. Thompson, B. Cullers, S. Yoder, P. White, K. Barnes, J. Mohler.

Band Enters Class "A" Competition

BAND OFFICERS, ROW ONE: Judy Leininger, Merit Secretary; Jill Mohler, Librarian; Jennie Stump, Assistant Librarian; Donna Klopfenstein, Scrapbook Secretary; Bonnie Bezner, Reporter; ROW TWO: Jim Feit, Captain; Jerry Baker, First Lieutenant; Larry Harvey, Second Lieutenant; Stan Palmer, Sergeant at Arms; Mike Barnes, Stage Sergeant.

The Golden Eagle Concert Band began its new season with a great deal of excitement; for nearly four weeks, approximately forty-five members rehearsed enthusiastically in preparation for the District Solo and Ensemble Contest. Two weeks later those who earned superior ratings at the district contest competed in the State Solo and Ensemble Contest in Indianapolis. Since our band members were recognized for their outstanding musicianship in the contests, many of their ensembles were featured during local band performances.

Mr. Storckman and Mr. Fox accompanied the band to South Bend as it entered the State Band Contest in Class "A" for the first time in the history of the concert band. In the Spring the band presented its annual "Pops Concert.

The organization of the school dance band highlighted the band activities this season. Under the direction of Mr. Keith Fox, the new dance band spent many after-school hours achieving "the sound" desired.

ROW FOUR: D. Paulus, P. Gregory, J. Hull, D. Veazey, J. Hesting, M. Miller, R. Nelson, C. Nix, B. Adams, S. Walker, J. Ott, C. Hasty, M. Barnes, D. Michels, D. Cullers, M. Rush, L. Harvey, J. Pugh, S. Wood, J. Nelson, M. Andrews, B. Gage, A. Kaufman, W. Harvey, J. Loe, J. Grigsby, S. Palmer. LAST ROW: B. McNamara, S. Ellis, G. Gay, J. Feit, R. Killian, D. Nusbaum, R. Richey, D. Goldner. STANDING: Mr. Roger Storckman, director.

For the First Time

FIRST CHAIR PLAYERS, ROW ONE: Jean Fessler, flute; Jerry Baker, clarinet; Judy Leininger, alto clarinet; Ruth Adams, bass clarinet; Kathy Mitchell, bassoon; Jill Mohler, alto saxophone; Bonnie Cullers, tenor saxophone; Bonnie Bezner, baritone saxophone. ROW TWO: Larry Harvey, cornet; Martha Lopshire, french horn; Jim Feit, bass; Steve Wood, baritone; Stan Palmer, trombone; Dan Nusbaum, percussion.

Eagle

Martha Lopshire, editor-in-chief; Janice Hindbaugh, assistant editor; Rose Ann Fisher, business manager.

Feature editors: Sitting, Lydia Argerbright, Pam Schubert, Georgia Panula. Standing, Marilyn Alles, Sue Snapp.

Keeps Students informed

The Eagle staff and members of the journalism class worked energetically each week to put out a top rate school newspaper.

Each of its 400 subscribers looked forward to the weekly features, including "Morty's Column," which described the amusing incidents that happened to students and teachers, and "Getting to Know You," which related the story of a different senior each week. The editorial page revealed interesting articles on recent news events.

Heading this year's Eagle staff was Martha Lopshire, assisted by Janice Hindbaugh. Business manager was Rose Ann Fisher, and advisor to the editor and staff was Miss Glois Schrader. Members of the journalism helped in publishing the paper.

ROW ONE: Sue Snapp, Marilyn Alles, Lydia Argerbright, Georgia Panula, Betty Prior, Janet Ressler, Phyllis Glick. ROW TWO: Bonnie Bezner, Pam Schubert, Joyce Easterday, Janice Turner, Janet Ernst, Connie Crowell. ROW THREE: Linda Muter, Janeile Dalton, Donna Burkitt, Janas Meyer, Judy Hershman. ROW FOUR: Jeff Burnham, Keith Kleespie, Ned Shimer, Miss Schrader, Bob Beeching, Larry Taylor, Richard Mueller.

Editor-in-Chief, Sally Walter and Assistant Editor, Joe Turpin

Columbian reviews high-

Editorial Staff: Row 1: Jill Mohler, Diane Geyer, Senior Class Editor; Kathy Mitchell, Jerry Baker, Activities Editor; Gene Groves, Copy Editor; Connie Workman, Charlotte Hurd. Row 2: Bonnie Bezner, Sports Editor; Susan Duncan, Susie Alberty, Mrs. Storckman, advisor; Susan Bates, Judy Leininger, Kathy Brennan, Classes Editor; Tom Martz, photographer; Jone Plattner, Lidian Bloom, Art Editor; Rita Pittenger.

Row 1: Mike Rush; Jane Hockemeyer, Assistant Business Manager; Steve Hurtt; Row 2: Rex Schrader, Business Manager; Mike Barnes; Kathy McLean; Carol Roe.

lights of school year

The Journalism Staff attempts to provide experience in the field of journalism for high school students intent on learning more about the techniques connected with publishing.

Both Columbian Staffs functioned under their advisor, Mrs. Roger Storckman.

Another clever campaign, this one pseudo-beatnik, and the business staff endeavors to sell the book.

TICKETS

Sports

. . . teach the importance of teamwork and responsibility . . . emphasize systematic training . . . the striving to attain goals . . . pride in your school

Head Coach, Richard Crampton; Assistant Coaches, Dick Rondeau and Al Willey.

Varsity Squad: Row 1: Ernie Eubank, manager, Mike Cook, Bob Laux, Coach Crampton. Row 2: Elmer Stocker, Chuck Luther, Steve Zumbrun, Tim Thomson, Bud Bowie, Kenny Smith, Denny Cole, manager. Row 3: Denny Cornelius, Denny McCoy, Mike McNamara, Tom Rehrer, Ron Eberhard, Steve Zwick. Row 4: Tom King, Bill Snodgrass, Dave Rouch, Jim Geiger, Ed McCoy, Wally Myers, Larry Butcher.

1960 Schedule

Sept.	2	Napanee	0	CC	13
	9	Concordia	25	CC	20
	16	New Haven	33	CC	19
	23	Bluffton	12	CC	45
	30	Huntington	39	CC	0
Oct.	7	Kendallville	14	CC	26
	14	Decatur	20	CC	14
	21	Bishop Luers	13	CC	34
	26	Warsaw	27	CC	13

1960 LETTERMEN

ROW 1: Larry Butcher, Bob Laux
ROW 2: Mike McNamara, Bud Bowie
ROW 3: Mike Cook, Wally Myers
ROW 4: Denny McCoy, Bob Kethcart
ROW 5: Tom Reher, Chuck Luther
ROW 6: Dave Rouch, Steve Zumbrun
ROW 7: Kenny Smith, Elmer Stocker
ROW 8: Denny Cornelius, Ed McCoy
ROW 9: Ron Eberhard, Dave Johnson, Tom King
Absent, Jim Geiger

STARTING ELEVEN, ROW I: Mike McNamara, Tom Reher, Bob Laux, Denny McCoy, Larry Butcher, Dave Rouch, and Tom King. ROW II: Mike Cook, Ron Eberhard, Denny Cornelius, and Wally Myers.

It's all part of the game

Team Learned Meaning of Losing . . . .

Thrill of Victory

Columbia City's Eagles under Coach Dick Crampton ended two of its major foes' long winning streaks over CC.

Our Eagles, for the first time since 1953, downed Napanee's Bulldogs, 13-0, and scored a victory over Kendallville 26-14. That game was the second time the Eagles had defeated Kendallville since the two teams started competition. Besides winning these games, our Eagles refused to bow to Bishop Luers and Bluffton.

Columbia City gained a total of 2550 yards—1851 by rushing and 699 by passing, while our opponents registered 1763 yards rushing and 782 yards passing for a 2545-yard total. The Eagles marked up 87 first downs to their opponents 125.

Total point count gave the Eagles a one-point edge over their opponents 184-183.

Quarterback Ron Eberhard led the Eagles in total yardage, passing for a total of 536 yards and rushing for 553 yards in 86 carries. Sophomore Mike Cook led in individual scoring with a total of 67 points, and senior linebacker, Denny McCoy, with 113 tackles, led the defensive efforts. McCoy was also elected honorary captain.

Coaches Crampton and Willey added a little humor to the season by growing mustaches which they refused to shave off until their team had been defeated.

For the first time Columbia City's fans could listen to the games on local station WHLT.

RESERVE SQUAD, ROW I: B. Beeching, manager, M. Hill, R. King, T. Horstman, Coach Willey. ROW II: K. Jackson, J. Hackley, C. Laud, A. Anderson, B. Morsches, M. Biddle. ROW III: J. Geiger, D. Johnsan, J. Castatar, R. Vagts, M. Lefever, K. Schafer.

Reserves and Frosh Strive For Strong Future Varsity

FRESHMAN SQUAD, ROW I: J. Heupel, manager, D. Mills, S. McDevitt, J. Vanderford, B. Curless, M. Van, Caach Rondeau. ROW II: K. Sherman, H. Bauer, N. McNanama, J. Fahl, M. Pontzius, M. Andrews. ROW III: J. Anspach, M. Crampton, J. Schubert, J. Stellharn, T. Smith, T. Rae. ROW IV: J. Lefever, J. Lauer, D. Irving, E. Johnson.

WHLT announcers thrill listeners with play-by-play.

Managers; Denny Cale, Ernie Eubank, Seniar Manager; Bab Beeching, Jim Heupel.

Cheerleaders: Cheryl Paulus, Bonnie Bezner, Ja-Anna Putnam, Jane Alter

Jacie
C

VARSITY PLAYERS: Lynn Barnes, Denny Cornelius, Tom King, Larry Harvey, Lynn Zumbrun, Dave Johnson, Ron Eberhard, Denny McCoy, Mike Cook, Coach Hammel.

Eagles Win Third Straight Sectional

Coach Kind, Coach Hammel, and Coach Tuggle enjoy statistics of a winning season.

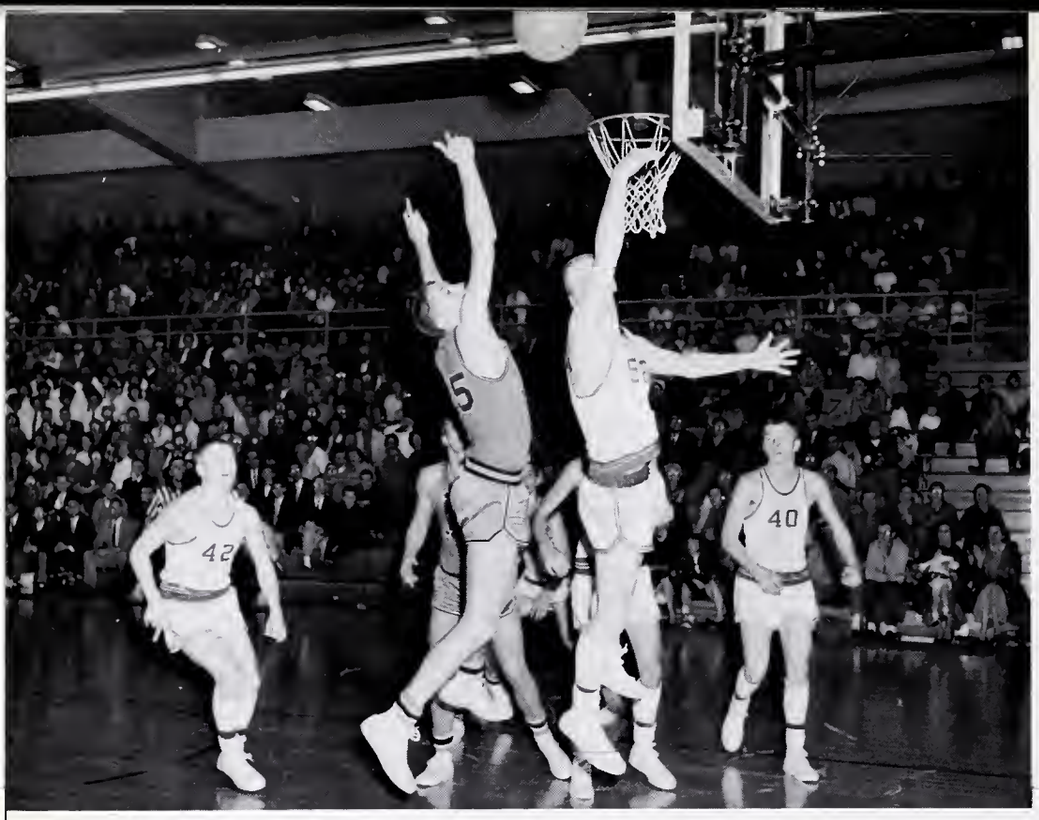

Tom King struggles for a rebound as Lynn Barnes and Ron Eberhard wait to take the ball down the floor.

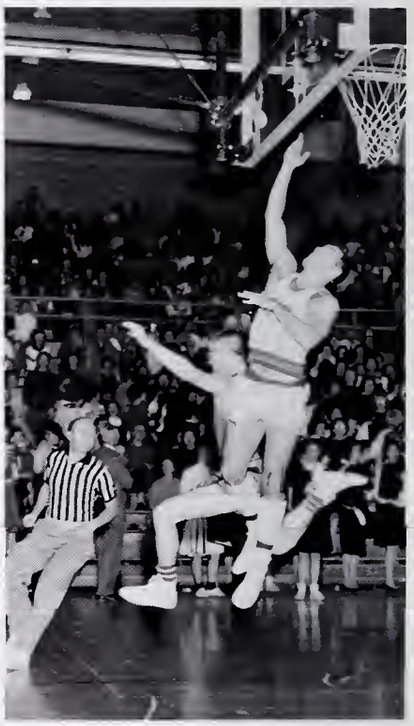

Mike Cook is successful with a fast break as his opponent entertains the crowd with a little ballet.

All eyes are on Dave Johnson as he stretches for a lay-up.

"Put it in" yells the cheerblock as Denny Cornelius attempts a short jumper.

Lynn Barnes drives down the floor displaying some of his fast action and fancy dribbling.

It was a good year for Mark Hammel's Eagles as they started by winning five straight games and finished the year by capturing the sectional title for the third straight season.

After dropping a few games and then ironing out the rough spots in their plays, our Eagles went on to complete a winning season with a 14-6 record and 3-4 in the NEIC.

They scored decisive victories over well-regarded teams such as Central Catholic, Huntington, and Bluffton. Four of their six losses were by a total of six points indicating some thrilling battles.

Six senior boys were the nucleus of the C. C. team, with a junior and two sophomores seeing a lot of action. Ron Eberhard was high scorer in the county with an average of 20.25 points per game.

Highlights of the year included the sectional where our Eagles faced Sidney, Warsaw, North Webster, and Milford. The faithful backing of the team by the cheerblock deserves mention. Along with the cheerleaders and the rest of the student body, they backed the boys all the way. At pep session the team was presented a large cake with a replica of a basketball squad in action. All in all, it was a good year for a good ball club.

Too late to go to press were regional pictures and scores.

Funny way to make a basket!

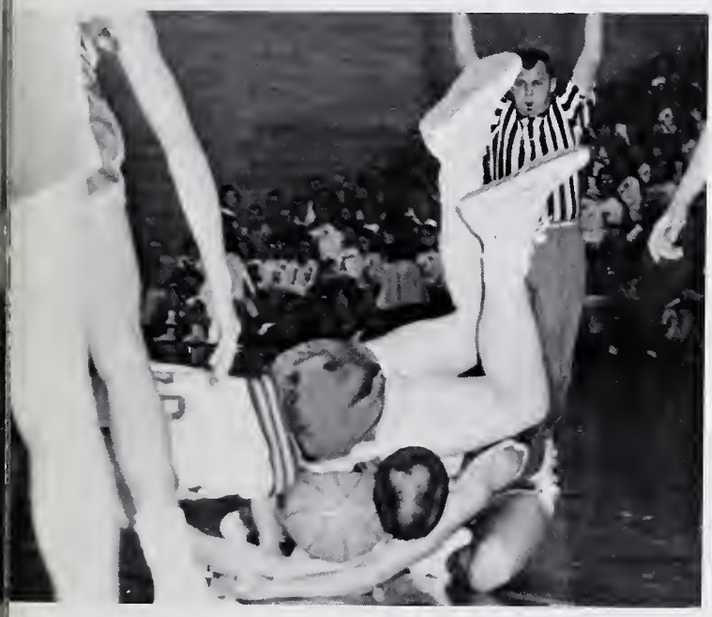

In victory and in defeat, our Eagles strived for good sportsmanship.

RESERVE PLAYERS: Coach Kind, Keith Doudt, Butch Mueller, Lyle Kelsey, Harry Staley, Walter Harvey, Max LeFever, Chuck Luther, John Fleck, Andy Anderson, Marv Goble, Ted Hockemeyer, Dean Curry, Steve Hurtt, Jim Weir.

Max LeFever gets off a shot in the reserve game with Wabash.

Now Keith, when we said "Go in and get that ball" we didn't mean quite that way!

FRESHMAN PLAYERS: Row 1, Brian Sherman, Steve McDevitt, Richard Mills, Mike Barnes. Row 2: Jon Schubert, Gary Galloway, Frank Dunfee, Harry Staley. Row 3: Tom Smith, Tom Roe, Tony Smith, Jack Stellhorn, Coach Tuggle.

Varsity manager Tim Thomson, Reserve manager Dale Paulus, Freshman manager Don Hindbaugh.

VARSITY CHEERLEADERS: Cheryl Paulus, Bonnie Bezner, JaAnna Putman, Jane Alter.

Eagles we cheer for thee

RESERVE CHEERLEADERS: Row 1, kneeling; Jacie Worrick. Row 2: Janice Sims, Anita Dygert, Karen Barnes.

FRESHMAN CHEERLEADERS: Row 1: Judy Johnson, Patty Ward. Row 2: Carole Cleland, Connie Trier.

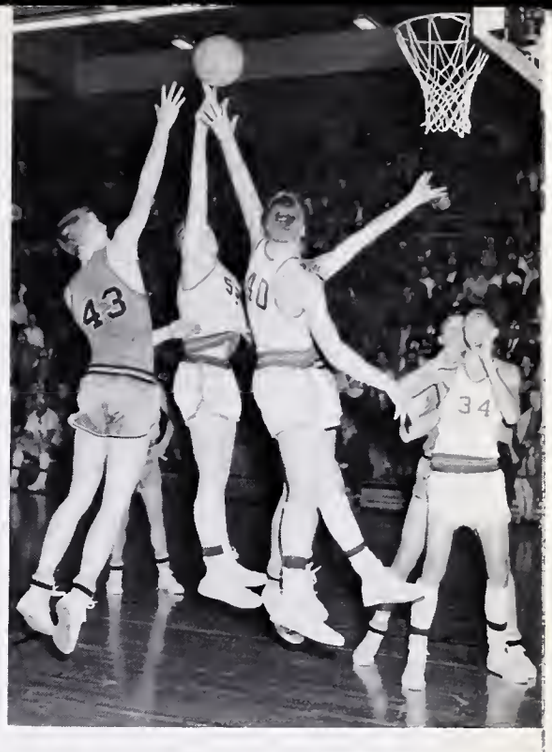

Spring Sports Enthusiasts Place Cap Sheaf on Athletic Activities

After placing fifth in last year's NEIC Tourney, Mr. King and the golf team were anticipating an even better season this year. All four of last year's boys returned giving us an experienced team.

Robert Tuggle, our new baseball coach, had high hopes for a repeated winning season with the returning lettermen and promising new recruits. Last year's team had a rough schedule but managed to come out ahead by winning seven and losing only four games.

The track team was looking forward enthusiastically to the completion of the new athletic field under construction east of the school. For those of you who wondered who those strangely-hooded boys were who spent their afternoons running around the school, they were our cross-country team conditioning for the track meets to be held in the early spring.

Out on the new track are Mr. Moore, coach; Mike Cook, Larry Heintzelman, Jerry Ward, Dave Johnson, Kenny Smith, John Travelbee, Bob Kethcart, Glen Hauser, Steve Hile and Denny McCoy.

Steve Hurtt, Ron Eberhard, Lynn Zumbrun, Tom King, Denny Cornelius, and Lynn Barnes take time out to talk with new baseball coach, Roger Tuggle.

Relaxing and discussing the latest golf news are Tom King, Bob Smith, Ron Eberhard, Tim Thomson, and Mr. King, golf coach.

Basketball, volleyball, and Bowling were scheduled for G. A. A. competition.

Row 1: B. Stuersel, M. Roberts, K. Van Wey, C. Hasty, M. Miller, P. Ward, P. Hilligoss. Row 2: D. Nolt, S. Pratt, K. Platter, G. Phillips, J. Zumbrun, J. Imler, C. Cleland. Row 3: J. Lawson, P. Herbst, K. Sheley, Peggy Coon, D. Chapman, J. Pumphrey, S. Hull, T. Pittenger, B. Weldy. Row 4: S. Ellis, E. Kilgore, M. Nicholson, J. Brallier, M. Walter, S. Grabner, M. Boyer, E. Gerdes, L. Calvert. Row 5: C. Redman, L. Barry, C. Trier, L. Kaufman, J. Bates, J. White, S. Collins, R. Kohne, M. Johnson, K. Brennen.

Row 1: L. Hauser, C. Cooper, M. Boyd, M. Dolby, K. Ball, A. Dygert, M. Bauer. Row 2: C. Phillips, W. Kniss, M. Hoffman, J. Kreider, C. Collier, M. Addis, D. McKinney, L. Beasley. Row 3: L. Trier, M. Snodgrass, J. Biddle, N. Montz, B. Rhodes, J. McDaniel, S. Carter. Row 4: V. Mohler, M. Yohe, D. Quinn, C. Whetstone, B. Ostermeyer, J. McCoy, M. Argerbright, P. Cole.

Row 1: B. Cullers, S. Binkley, B. Eckert, L. Growcock, S. Mallwitz, K. Mitchell, R. Pittenger, M. Hartley, J. Nix. Row 2: K. Nichols, C. Paulus, L. Reese, J. Nix, N. Kneller, A. Bridegam, M. Herrick, P. Schubert, D. McKinney, N. Wigent, D. Geyer, L. Argerbright, N. Redman, M. Snodgrass, S. Cole, K. Smith, S. Binkley. Row 3: S. Bates, A. Forsythe, C. Roe, J. Plattner, D. Juillerat, P. Platter, I. Sklenar, J. Maggart. Row 4: S. Krider, J. Hockemeyer, C. Sheets, S. Gaylord, D. Mills, C. Crowell, S. Thompson, P. Barnum, J. Wood, C. Smith.

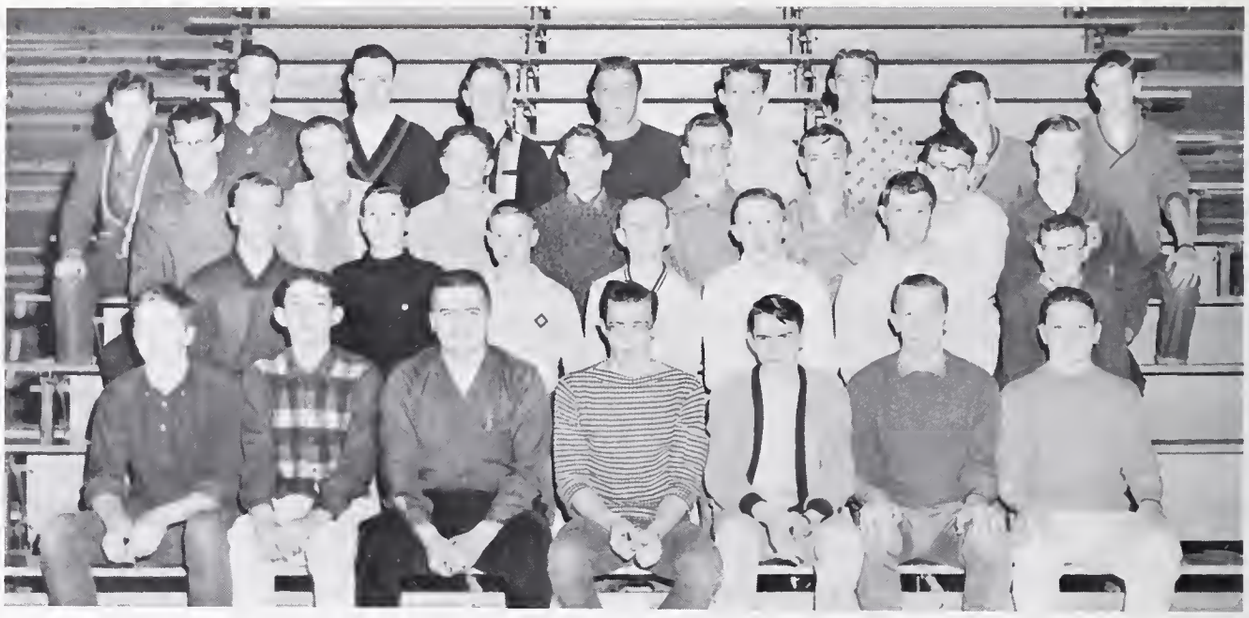

Row 1: G. Metzger, J. Johnson, M. Babb, M. Mitchell, D. Cullers, E. Stocker, R. Smith. Row 2: S. Miller, D. Kuglin, L. Harris, N. Felger, D. Grunstead, D. Wilcoxsin, J. Phend. Row 3: M. Biddle, J. Fleck, J. Keiser, G. Crawford, D. Hess, J. Gemmer, J. Castator, S. Wolfe. Row 4: R. Steele, B. Mosher, R. Tschantz, D. Hearld, D. Rouch, H. Bauer, R. Egolf, N. McNamanama, E. Acker.

B. A. A. Boys

Row 1: L. Meyers, D. Roberts, T. Anderson, J. Ferguson, D. Snyder, M. Roberts, T. Horstman, J. Stinson. Row 2: E. Smith, R. Bauer, L. Farber, B. Morches, B. Bowie, R. Spence, R. Dornick, J. Lauer. Row 3: C. Long, E. Johnson, F. Krill, K. Kleespie, T. Beard, L. Dearing, B. Farmer, G. Eberhard. Row 4: J. Kimmel, B. Snodgrass, S. Hike, B. Maslyk, B. Kethcart, P. Karst, R. Jackson, J. Marshall, A. Kaufman.

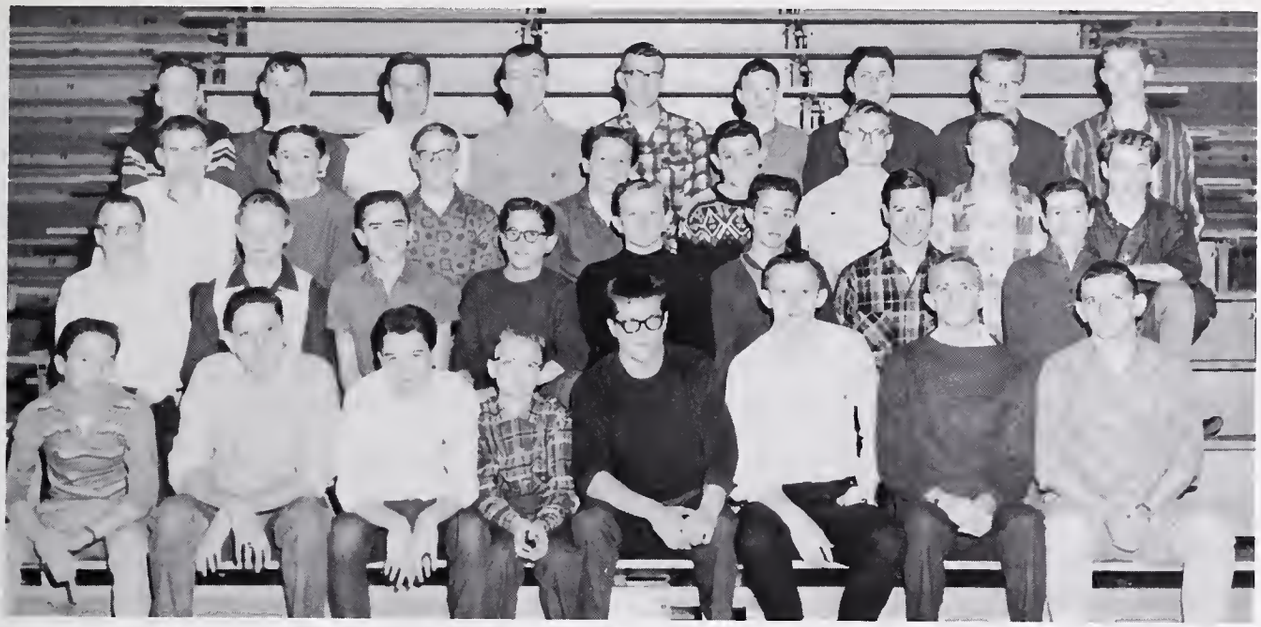

Row 1: J. Dinius, K. Musselman, R. Grant, D. Hindbaugh, J. Burnham, R. Schrader, J. Fleck, J. Loe. Row 2: D. Dalton, R. Richie, J. Hill, G. Rieche, J. Van Houten, M. Van, B. Stuersel, D. Kuglin. Row 3: G. Gay, B. Gage, R. Cramer, E. Barnett, L. Benzinger, J. Grigsby, D. Link, R. Nelson. Row 4: W. Gordon, J. LeFever, M. Rice, L. Anderson, D. Krider, E. Beard, D. Conrad, K. Hess, R. Steele.

Vie for Intramural Honors

Row 1: J. Geiger, D. Graves, J. Sims, P. Hosler, L. Heintzleman, J. Nelson, G. Jagger, M. Crampton. Row 2: R. Curless, V. Robbins, J. Johnson, B. Beeching, J. Vanderford, L. Harris, L. Johnson, J. Havens, D. Zumbrun. Row 3: G. Wood, B. Laux, J. Geiger, J. Ulerich, K. Jackson, E. McCoy, E. Geiger. Row 4: T. Thomson, P. Geiger, K. Smith, L. Zwick, J. Beck, V. Juillerat, S. Zwick, L. Beck, J. Pittenger, L. Reichart.

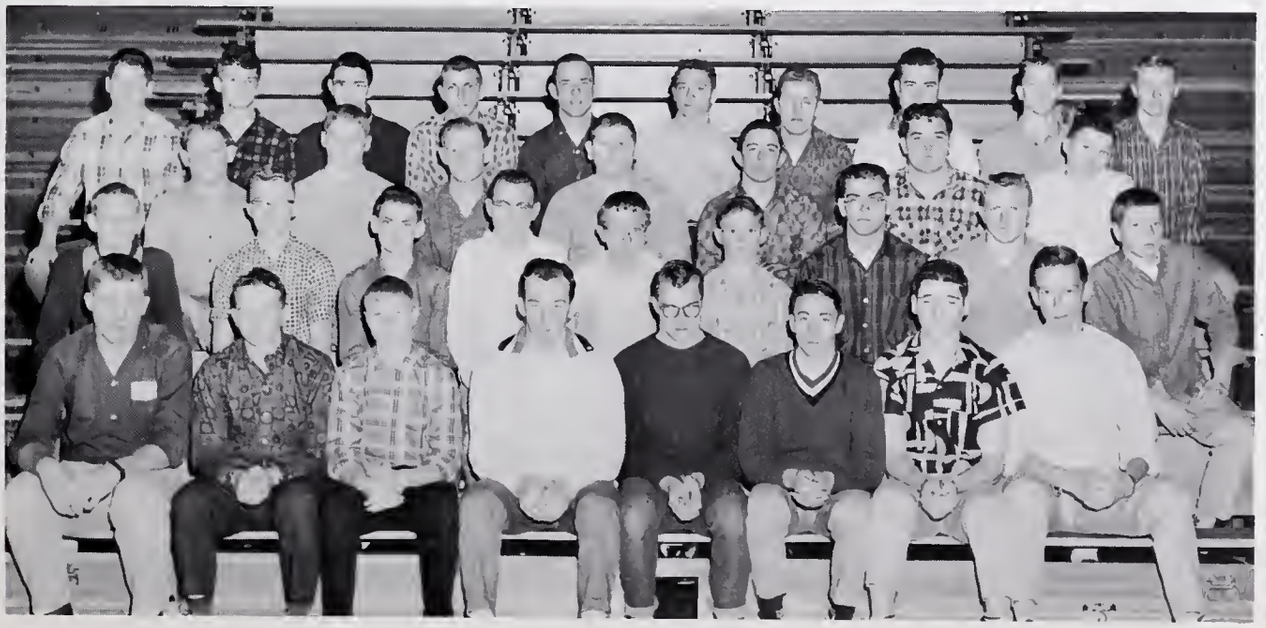

People

broaden our horizons . . . help us to understand ourselves . . . realize the importance of friendship . . . challenged by our teachers . . . sharing ideas with others

Superintendent A. M. Bennett

Mr. Bennett was born in Lexington, Indiana. He received an A.B. degree from Hanover College and later obtained his M. S. from Indiana University. At the present time he has nearly completed his PhD. in education.

After teaching chemistry and mathematics at North Madison and at Charleston, he served as principal at Lexington High School and later at Charleston High School.

In 1955 Mr. Bennett became superintendent of schools at North Vernon, where he served until 1959. In March of 1959, he moved to Columbia City where he is now superintendent of Columbia City Schools.

He has an extensive interest in providing an adequate curriculum to develop the ability of each student and to maintain the academic standards of our school.

Principal Max Gandy

Mr. Gandy was born in Noble County and attended Wolf Lake High School. He is a graduate of Manchester College and of Indiana University, where he received an M.S. in education. He has furthered his training with additional graduate courses at Purdue University.

After teaching at Merriam and Columbia City elementary schools, he became principal at West Ward elementary school in Columbia City.

Since 1945 Mr. Gandy has been principal of C.C.J.H.S., where he also has taught United States History and sociology. He is respected by the students and teachers for his understanding and personal interest in each student, and for his dedication to the school and to the community.

School Board

ROW I: Mr. Thomas Cornelius, Thorncreek Township, Vice President; Mr. William Bloom, President of the Boord; Mr. Delmar Wogoner,, Jefferson Township. ROW II: Mr. John Workman, Washington Township; Mr. Edwin Heupel, Mr. Donold Alberty, Treasurer; Mr. Roger Miller, Columbio Township, Secretary; Mr. Harmon Schinbeckler, County Superintendent; Mr. Harold Wherry, Union Township.

Faculty

NEWELL B. RICE, ASSISTANT PRINCIPAL
AUDIO-VISUAL DIRECTOR

LEON ALTER
Vocational Agriculture, Biology

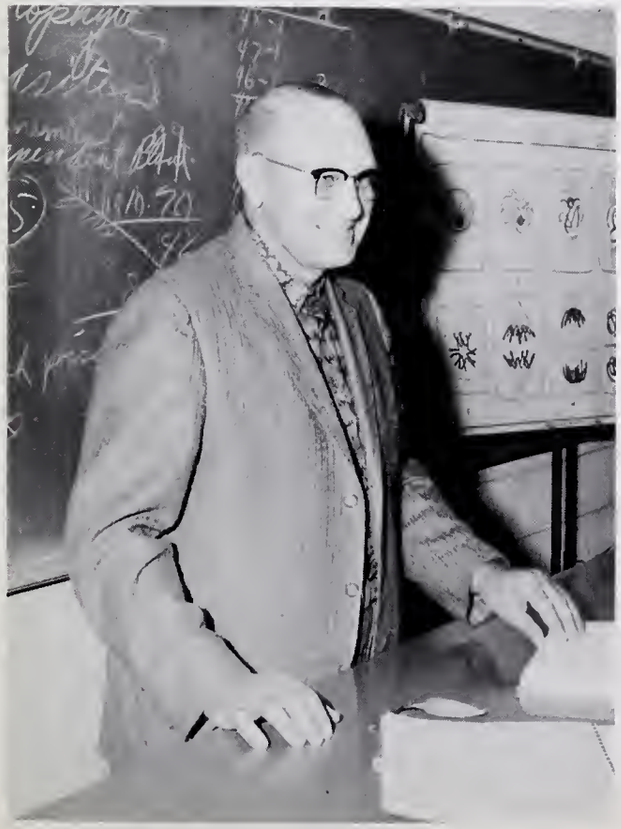

BARBARA ANN BARTELS
Shorthand, Bookkeeping

VERNON BERGMAN
Industrial Arts, Diversified Occupations

GEORGE BOCK
English

NANCY BOYD
English, U.S. History

BERNICE CARVER
Algebra, Commercial Mathematics, Trigonometry

CHARLENE COOK
English, Speech Assistant

RICHARD CRAMPTON
Social Studies, Football Coach

THOMAS DREW
Industrial Arts

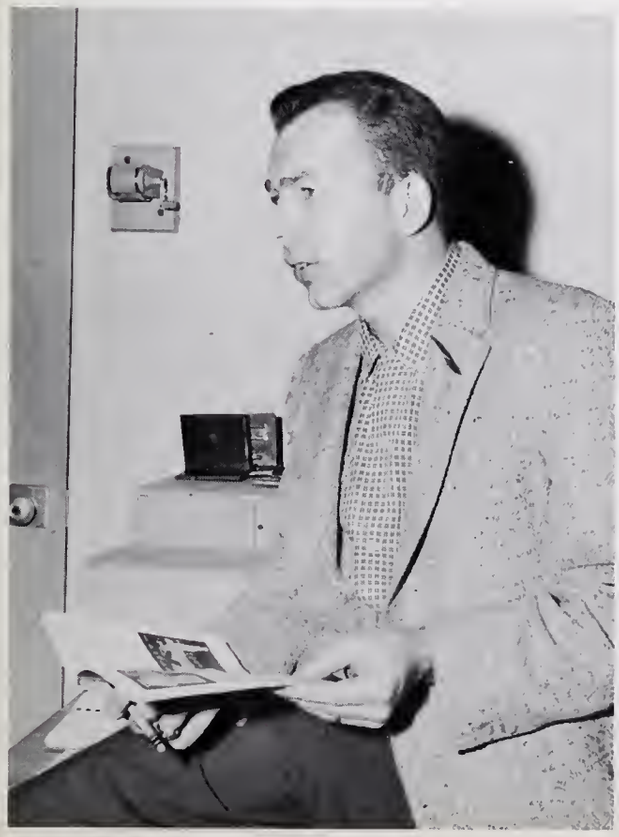

FORD FLECK
Chemistry, Physics.

KEITH FOX
Assistant Band Director

HERBERT FRY
U.S. History, World History, Mechanical Drawing

GENEVA GOOD
Home Economics, Health

MARK HAMMEL
Boys' Physical Education, Basketball Coach

ELAINE HOLYCROSS
Typing, Office Practice, General Business

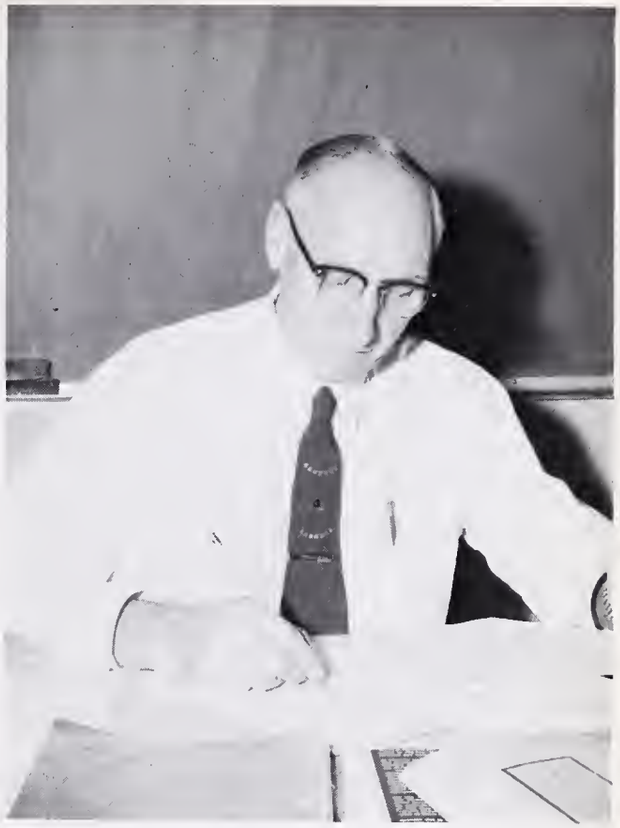

EUDOLPH HOLYCROSS
Civics, Vocational Information

DAVID JOHNSON
Athletic Director, Driver's Training, Health, Geography

GEORGE KIND
Assistant Basketball Coach, Art Supervisor, Mechanical Drawing

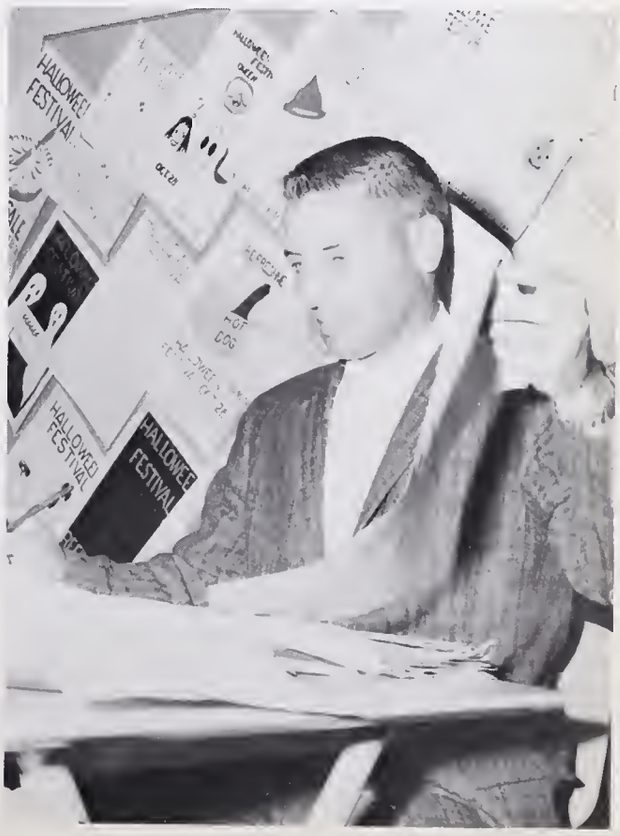

HERSCHELL KING
Director of Guidance

RAY MOORE
English, Dramatics, Track Coach

HAZEL MUNNS
Supervisor of Vocal Music

MARLIN REED
Plane Geometry, Algebra, General Math

GLOIS SCHRADER
Typing, Creative Writing

JULIA SNODGRASS
English

IRENE SHULL
Geometry, Algebra

THELMA SNYDER
Algebra, General Mathematics

HELEN SOMERS
Home Economics, Health and Safety

ROGER STORCKMAN
Supervisor of Instrumental Music

BARBARA STORCKMAN
Spanish, English

MARGUERITE STULTZ
Librarian

ROGER TUGGLE
Biology, Health, Baseball Coach, Freshman Basketball Coach

LOIS WALTER
Latin, English

JACK WIDNER
English, Speech

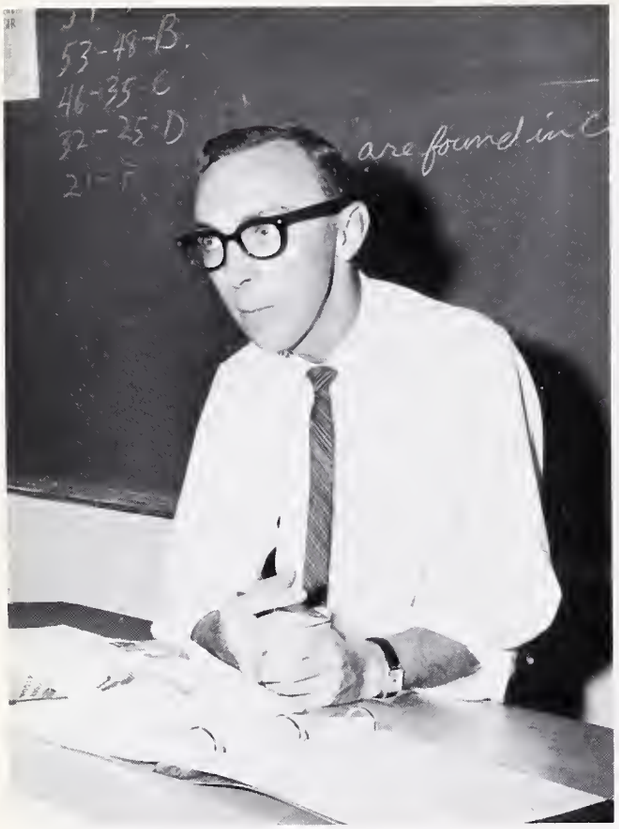

WILLIAM WILDER
Biology, Agriculture

ALLAN WILLEY
World History, Psychology, Driver's Training, Assistant Football Coach

VIOLET WOLFE
Girls' Physical Education

Staffs

Mrs. McBride, Clerk, Principal's Office; Mrs. Fulk, Secretary to the Principal.

Mrs. Lanier, Secretary to the Superintendent; Mrs. Lorber, Clerk, Superintendent's Office.

CAFETERIA STAFF: Mrs. Galloway, Mrs. Hivley, Mrs. Link, Mrs. Ferguson, manager; Mrs. Will

CUSTODIAN STAFF: Mr. Quinn, Mr. Metzger, Mr. Coy, Mr. Carver, head custodian; Mr. Walker Mr. Herron, Mr. Wilkinson.

Senior Class Officers

PRESIDENT ..... EUGENE GROVES

TREASURER ..... JIM FEIT

SECRETARY ..... JO-ANNA PUTMAN

VICE-PRESIDENT ..... REX SCHRADER

SPONSOR ..... MISS WOLFE

SPONSOR ..... MR. DREW

ED A'HEARN

Eagle Staff 4.

MARILYN ALLES

Sunshine 1, 3, 4; Spanish Club 2; Eagle Editorial Staff 3, 4; Science Club 4; Secretary Treasurer 4.

LYDIA ANN ARGERBRIGHT

Sunshine 1, 2, 3, 4, Recording Secretary 4; Future Homemakers 3, 4; Student Council 2; Eagle Editorial Staff 3, 4; Science Club 3; N.F.L. 2, 3; Forum 2; Cheerblock 3, 4; G.A.A. 1, 2, 3, 4; Cheerleader 1, 2.

MIKE BABB

Science Club 4; Forum 2; B.A.A. 1; Football 1; Track 1; Baseball 1.

AS SENIORS, WE REMINISCED OVER

JERRY BAKER

Future Teachers 3, 4; President 4; Concert Band 1, 2, 3, 4; Marching Band 1, 2, 3, 4; Dance Band 4; Yearbook Editorial Staff 3, 4; Science Club 3, 4.

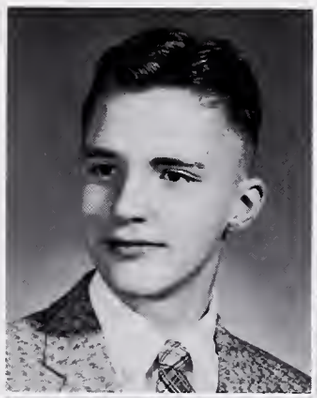

LYNN BARNES

Choir 1; Eagle Editorial Staff 3, 4; Science Club 4; President 4; Dramatics Club 3; Basketball 1, 2, 3, 4; Track 1; Baseball 1, 3, 4.

MIKE BARNES

Choir 4; Concert Band 1, 2, 3, 4; Marching Band 1, 2, 3, 4; Dance Band 4; Yearbook Business Staff 3, 4; Senior Play 4; B.A.A. 2; Basketball 1, 2, 3; Track 1; Baseball 1, 2; Pep Band 4; Class vice-president 1.

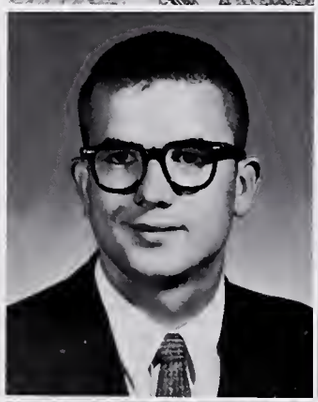

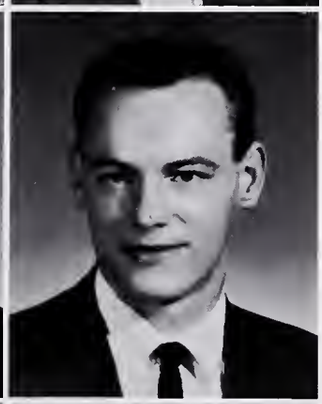

RAYMOND BAUER

Future Farmers 1; B.A.A. 2; Track 1; Baseball 1.

TOM BEARD

Science Club 3, 4; B.A.A. 1, 2, 3, 4; Football 1, 2; Basketball 1; Track 1, 2.

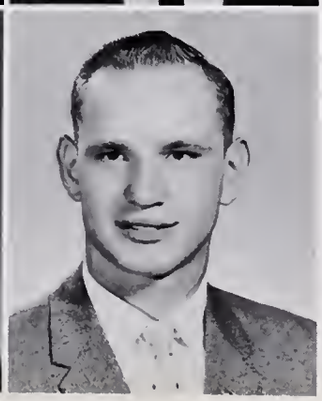

JERRY BECK

Future Farmers 1, 2, 3; Diversified Occupations 4; B.A.A. 1; Basketball 2; Track 1.

JERRY BEGUE

Choir 1; B.A.A. 1, 3, 4.
(picture not available)

SUE BINKLEY

Sunshine 2, 3, 4; Future Homemakers 4; Senior Play 4; Forum 2, 4; Cheerblock 4; Dramatics Club 3, 4; G.A.A. 4; Class Secretary 1; Cheerleader 1; Choir 1; Yearbook Editorial Staff 4; Band 1.

ROSALYN BLAUGH

Sunshine 2, 3, 4; Cheerblock 3, 4; Diversified Occupations 4.

LIDIAN BLOOM

Sunshine 3, 4; Future Teachers 4; Choir 1, 2, 3, 4; Glee Club 1; Librarian 1; Yearbook Editorial Staff 4; Eagle Editorial Staff 2; Senior Play 4; N.F.L. 1, 2, 3, 4; Forum 1, 2; Cheerblock 2, 3, 4; G.A.A. 4; Girls State 3; Class Vice President 1; Yearbook Art Editor 4; McLallen Contest 3, 4.

OUR FOUR YEARS IN OUR FIRST

ALETHA BRIDEGAM

Sunshine 1, 2, 3, 4; Future Homemakers 1, 2, 3, 4; Diversified Occupations 4; G.A.A. 1, 2, 3, 4; Booster Club 1.

ALYCE BROWN

Sunshine 1, 2, 3, 4; Choir 3, 4; Play 4; Science Club 3, 4; N.F.L. 3, 4; Forum 2; Dramatics Club 3, 4.

ANDREA BURKITT

Sunshine 2, 3, 4; Future Homemakers 1, 2, 4; Science Club 3, 4; N.F.L. 3; Form 2, 3; Cheerblock 2, 3, 4; Diversified Occupations 4; G.A.A. 1.

ALLEN BURNHAM

Concert Band 1, 2, 3; Marching Band 1, 2, 3; Science Club 4; N.F.L. 1, 2; Forum 1; Diversified Occupations 4; B.A.A. 3, 4; Football 3; Track 4.

LARRY BUTCHER

Science Club 4; B.A.A. 3; Football 2, 3, 4.

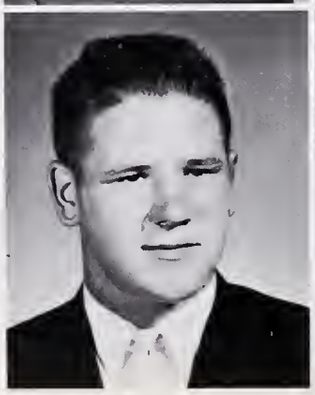

VICTOR CLARK

Student Council 3, 4; Spanish Club 1, 2, President 2; Eagle Editorial Staff 2; Senior Play 4; Science Club 3, 4; N.F.L. 1, 2, 3, 4; Forum 1, 2; Boys State 3; Governor 3; Boys Nation 3; Postmaster General 3; National Speech Tournament 1, 3.

MARJORIE CLEMENS

Student Cauncil 3; Yearbaak Editorial Staff 1; Y Teens 2, 3.

DENNIS CORNELIUS

Science Club 3; Faatball 3, 4; Basketball 3, 4; Baseball 3, 4.

JOHN L. COUCH

Future Teachers 2; Chair 2, 4; Seniar Play 4; Science Club 3; Dramatics Club 3, 4; B.A.A. 2, 3, 4; Basketball 1, 2; Track 1; Class Reparter 1, 2.

RICHARD J. CRAMER

F.F.A. 1, 2; Track 1, 2; B.A.A. 2.

YEAR WE BOWED TO SENIORS, LOST

BONNIE L. CULLERS

Sunshine 2, 3, 4, Reporter 4; Future Hamemakers 2, 3, 4, Vice-President 4; Cancert Band 1, 2, 3, 4; Marching Band 1, 2, 3, 4; Pep Band 1, 3, 4; Dance Band 4; Band Secretary 3; Cheerblack 2; G.A.A. 1, 2, 3, 4, V.P. 3.

TERRY DAHMS

Track 1; Hi-Y 3, Treasurer 4; Hawl Staff 4; Librarian 4; Junior Play 3.

LEROY DEARING

B.A.A. 4; Basketball 3.

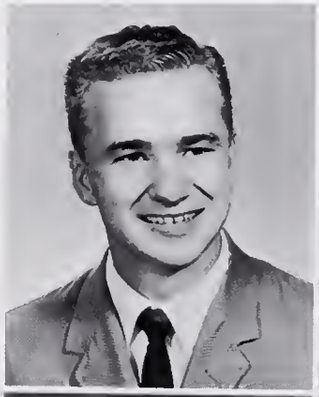

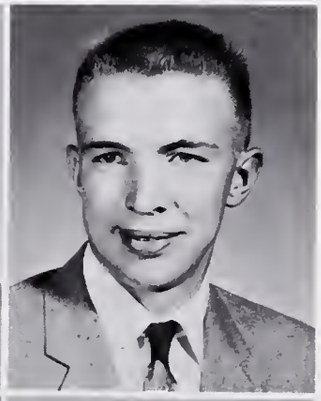

WALTER DITTMER

Future Farmers 1, 2, 3, 4; Chair 1; Glee Club 1; Basketball 1; Track 1.

MAX EASTERDAY

Future Farmers 1, 2, 3, 4.

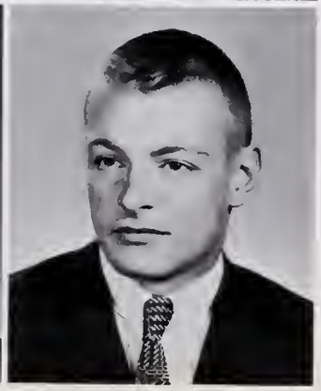

RONALD O. EBERHARD

Chair 1, 2; Spanish Club 1; Science Club 1; Faotball 1, 2, 3, 4; Basketball 1, 2, 3, 4; Track 1; Baseball 1, 2, 3, 4; Galf 2, 3, 4; Bays State 3.

BARBARA ECKERT

Sunshine 1, 2, 3; Student Council 3; Spanish Club 1, 2; N.F.L. 1, 2; Farum 1, 2; Cammercial Club 3, 4; G.A.A. 1, 2, 3, 4; Class Secretary 1, 2; Drill Team 1.

LUCILLE EGOLF

Future Hamemakers 1, 2, 3, 4.

OURSELVES IN STUDY, JOINED

ERNEST EWBANK

B.A.A. 3; Faatball Manager 4.

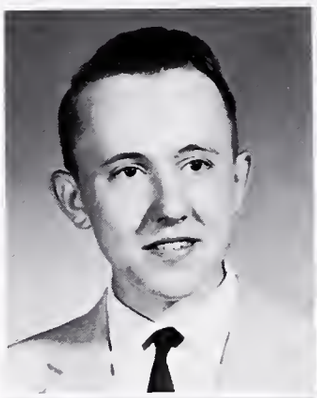

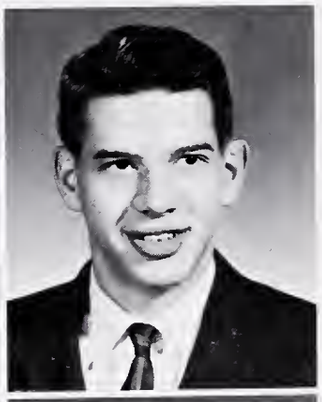

LARRY FARBER

B.A.A. 1, 2, 3, 4; Faotball 1; Track 1.

JAMES FEIT

Future Teachers 2, 3, 4, Vice-President 4; Student Council 2; Cancert Band 1, 2, 3, 4; Marching Band 1, 2, 3, 4; Dance Band 4; Spanish Club 1, 2; Yearbaak Editarial Staff 3; Science Club 3, 4; Farum 1; B.A.A. 1, 2, 3; Boys' State 3; Class Treasurer 4.

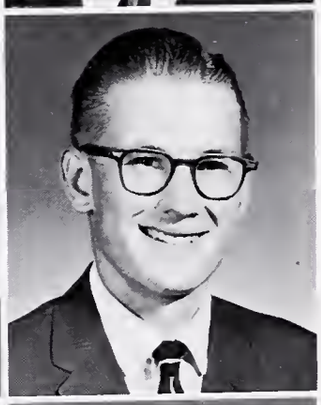

DENNIS FENKER

Future Farmers 1, 2, 3, 4; Science Club 4; B.A.A. 1, 3, 4.

JAMES FERGUSON

Chair 4; B.A.A. 2, 3, 4; Basketball 1; Track 1.

ROSE ANN FISHER

Sunshine 4; Spanish Club 1, 2, 3, Eagle Editarial Staff 3, 4; Eagle Business Staff 4; Business Manager 4; Cheerblack 2, 3, 4; Cammercial Club 3, 4; G.A.A. 3, 4.

JAMES R. FLECK

Student Council 2, 3, 4; President 4; B.A.A. 3, 4; Choir 1, 4; Spanish Club 1; N.F.L. 1, 2, 3, 4; Vice President 3; Senior Play 4; Science Club 3, 4; Farum 1, 2; Track 2, 4; Class President 3; Vice President 2.

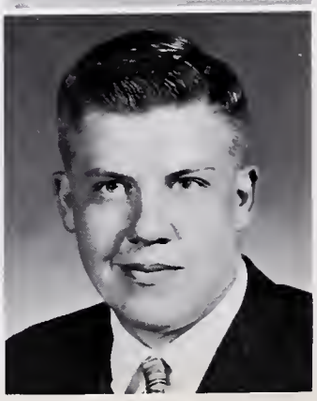

JIM GEIGER

Future Farmers 1, 2, 3, 4; B.A.A. 2, 3, 4; Football 4; Track 1; Baseball 1, 4.

BEVERLY DIANE GEYER

Sunshine 1, 2; Choir 2, 3, 4, Robe Mistress 3, Secretary 4; Glee Club 1; Spanish Club 1, 2, 3; Yearbook Editorial Staff 2, 3, 4, Senior Class Editor 4; Science Club 3; Forum 2; Cheerblock 2, 4; Science Club 3; Forum 2; G.A.A. 3, 4; Girls' State 3; Cheerleader 3.

MARCIA GIESSLER

Sunshine 1, 2, 3, 4; Diversified Occupations 4; Treasurer 4.

ORGANIZATIONS. IN OUR SECOND YEAR

PHYLLIS GLICK

Sunshine 1, 2, 3, 4; Future Homemakers 2, 3, 4; G.A.A. 2.

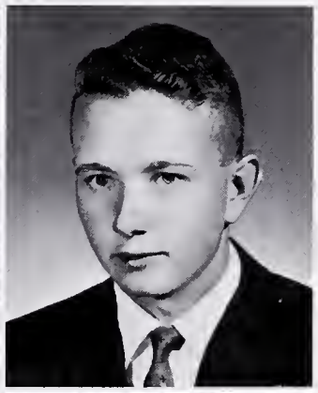

DALE L. GRAVES

Future Formers 1, 2, 3; B.A.A. 2, 3; Basketball 1, 3; Track 1.

PEGGY GREENAWALT

Sunshine 2, 3, 4; Future Homemakers 1, 2, 4; Cheerblock 3, 4.

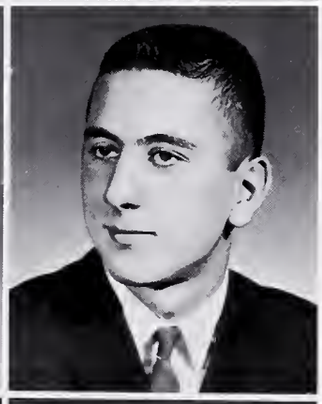

W. EUGENE GROVES

Class President 4; Student Council 4, Vice-President 4; Future Teachers 3, Parliamentarian 3; Radio Club 3, 4, vice-president 4; Yearbook Editorial Staff 2, 3, 4, Sports Editor 3, Copy Editor 4; Senior Play 4; Science Club 3, President 3; NFL 2, 3, 4; Forum 1, 2; Football 1; Track 1; Boys' State 3; National Debate Tournament 3; McLallen Contest 3.

LINDA GROVES

Sunshine 1, 3, 4; Future Teachers 4; Concert Band 1, 2, 3, 4; Marching Band 1, 2, 3, 4; Forum 1, 2, 3; Cheer Block 1, 2, 3, 4; Dromatics Club 2; G.A.A. 1, 2, 3, 4; Drill Team 1.

LINDA GROWCOCK

Sunshine 1, 4; Cheerblock 2, 4; G.A.A. 1, 2, 3, 4.

DONNA KAYE HARL

Future Homemakers 1, 2, 3, 4; Historion 2; Treasurer 4; Future Teachers 3, 4; Cheerblock 2, 3, 4.

MARGARET HARTLEY

Sunshine 1, 2, 3, 4; Spanish Club 2, 3; Cheerblock 2, 3, 4; Commercial Club 4; G.A.A. 2, 3, 4; Class Treasurer 1, 3; Class Secretary 1.

GLEN HAUSER

Farum 1; Diversified Occupations 4; B.A.A. 3; Faatball 1, 2; Manager 3, 4; Science Fair 3, 4.

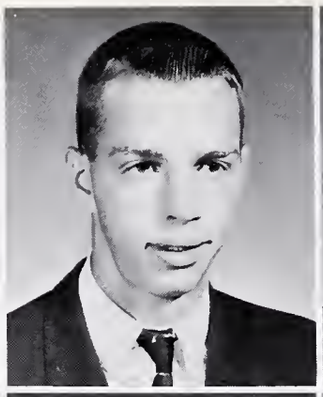

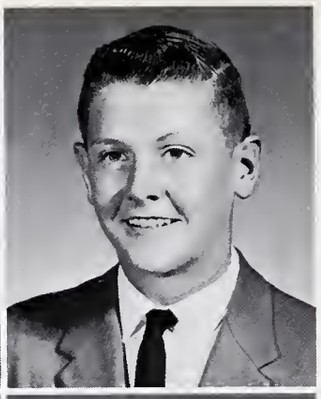

DENNIS HEARLD

Future Farmers 1, 2, 3, 4; Choir 2; Dramatics Club 4; B.A.A. 2, 3, 4; Basketball 1; Baseball 1.

CAROLYN HECKMAN

Sunshine 2, 3, 4; Spanish Club 1; Diversified Occupations 4; G.A.A. 1, 2, 3, 4.

GLADYS HERBST

Sunshine 2, 3, 4; Future Hamemakers 1, 2, 3, 4; N.F.L. 3, 4; Forum 3; Cheerblack 2, 3; Diversified Occupations 4, Secretary 4; Commercial Club 3, 4.

WE MADE THE LONG-AWAITED

MAUREEN HERRICK

Sunshine 1, 2, 3, 4; Future Teachers 4; Spanish Club 1, 2; Senior Play 4; N.F.L. 3; Farum 2, 3; Cheerblack 3, 4; G.A.A. 1, 2, 3, 4.

JUDITH HERSHMAN

Sunshine 2, 3, 4; Future Homemakers 1; Eagle Editarial Staff 4.

KENNETH HESS

Future Farmers 1, 2, 3, 4; B.A.A. 2, 3, 4; Basketball 1; Track 1.

STEVE HILE

Chair 1; Senior Play 4; Science Club 3; Farum 1; B.A.A. 2, 3, 4; Football 1, 2, 3; Basketball 1; Track 1, 2, 3, 4.

CAROLE HILL

Sunshine 1, 2, 3, 4; Future Teachers 4; Cheerblack 2, 3, 4; Cammercial Club 3, 4; G.A.A. 2, 3, 4.

DAVID HILL

Future Farmers 1, 2, 3, 4; Science Club 4; Track 1.

LARRY L. HILL

Science Club 4, Vice-president 4; B.A.A. 2, 4; Football 1; Track 1, 2.

JANICE LOUISE HINDBAUGH

Sunshine 1, 2, 3, 4; Future Homemakers 2, 3, 4, President 4; Eagle Editorial Staff 2, 3, 4, Assistant Editor 4; Cheerblock 4; Commercial Club 4; G.A.A. 2.

CYNTHIA HOLLINGSWORTH

Sunshine 1, 2, 3, 4; Future Teachers 4; Spanish Club 1, 2; Cheerblock 2, 3, 4; Commercial Club 3, 4.

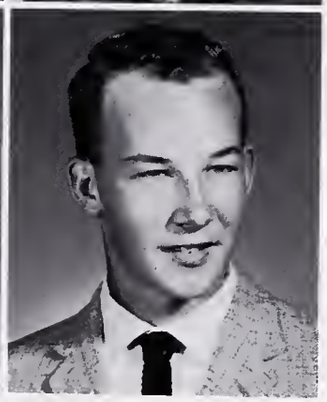

PHIL HOSLER

Future Farmers 1, 2, 3, 4; Treasurer 3; Science Club 4; B.A.A. 2, 3, 4.

MOVE INTO THE NEW BUILDING.

GRACE HULL

Glee Club 1; Concert Band 1, 2, 3, 4; Marching Band 1, 2, 3, 4; Pep Band 3; Commercial Club 2, 3, 4, Treasurer 4.

SANDRA HULL

Sunshine 1, 2, 3, 4; Student Council 3.

SHARON HULL

Sunshine 2, 3, 4; Diversified Occupations 4; President 4.

RON JACKSON

Eagle Editorial Staff 3; Diversified Occupations 4; Dramatics Club 3; B.A.A. 2, 3, 4; Basketball 1; Track 1; Cross Country 1.

LYNN JOHNSON

F.F.A. 1, 2, 3, 4; Science Club 4; B.A.A. 3, 4; Track 1.

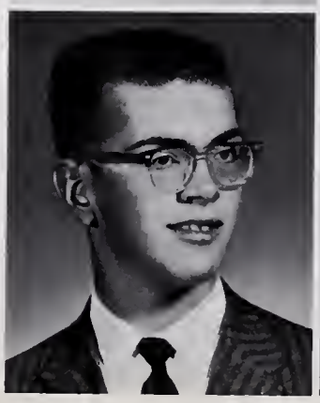

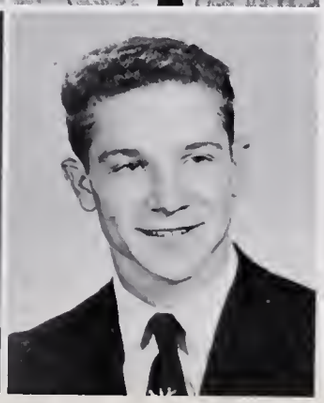

VICTOR K. JUILLERAT

Radio Club 3, 4; F.F.A. 1, 2, 3, 4; B.A.A. 1, 2, 3, 4.

PAUL KARST

Science Club 3; B.A.A. 1, 2, 3, 4.

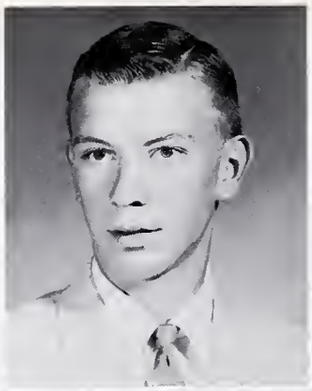

BOB KETHCART

B.A.A. 2, 3, 4; Basketball 1, 2; Football 2, 3, 4; Cross Cauntry 1; Track 1, 3, 4; Baseball 2.

TOM KING

Student Cauncil 2; Chair 1, 2; Spanish Club 1; Science Club 3, 4; Faotball 1, 2, 3, 4; Basketball 1, 2, 3, 4; Baseball 1, 2, 3, 4; Golf 1, 2, 3, 4; Boys' State 3.

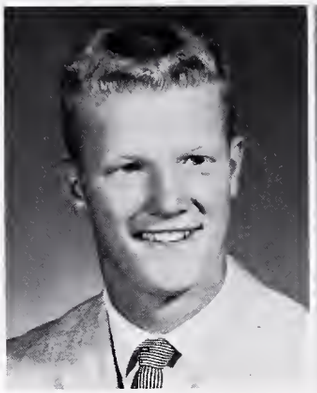

SHARON KISSELL

Sunshine Society 1, 2, 3, 4; F.H.A. 3, 4; Cheerblack 2, 3, 4; Diversified Occupatians 4.

IN OUR THIRD YEAR WE SOLD MAGAZINES

NANCY KNELLER

Choir 2, 4; G.A.A. 2, 3, 4.

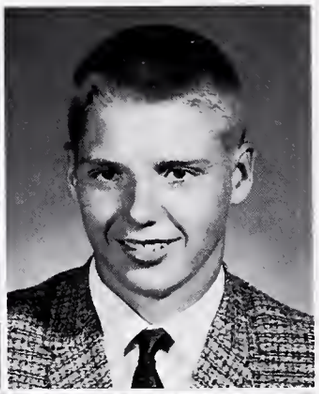

BOB LAUX

Future Farmers 1; Science Club 3; B.A.A. 2; Football 3, 4; Basketball 1; Baseball 1.

JIM LOE

Concert Band 1, 2, 3, 4; Marching Band 1, 2, 4; Spanish Club 1; B.A.A. 1, 2, 3; Foatball 1, 2, 3; Track 1, 2.

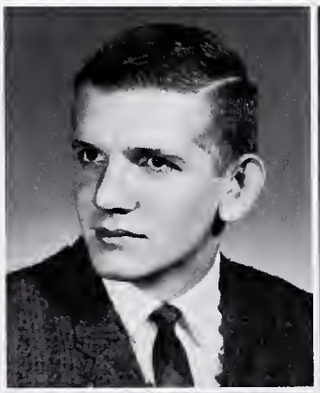

PAULINE LONDT

Sunshine 2, 3, 4; Student Council 3; Chair 4; Glee Club 1; Eagle Editarial Staff 3; Eagle Business Staff 3; Science Club 4; Farum 1, 2; G.A.A. 1, 2; Library Guide.

CHARLES LONG

Future Farmers 1, 2, 3, 4; Science Club 4.

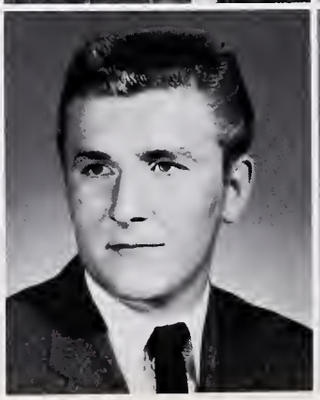

MARTHA LOPSHIRE

Cancert Band 1, 2, 3, 4; Marching Band 1, 2, 3, 4; Eagle Editorial Staff 3, 4; Editar 4; Eagle Business Staff 4; N.F.L. 3, 4; Farum 2, 3; Cheerblack 2, 3, 4; G.A.A. 4.

SUZANNE MALLWITZ

Sunshine 2, 3, 4; Concert Band 1, 2, 3, 4; Marching Band 1, 2, 3, 4; Dance Band 4, Assistant Music librarian 4; Senior Play 4; Cheerblock 2, 3, 4; G.A.A. 1, 2, 3, 4.

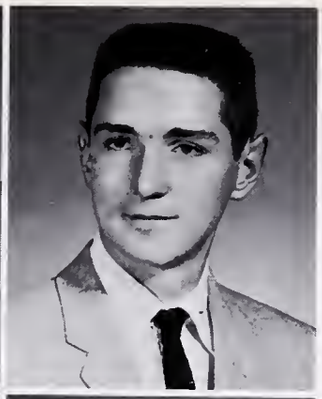

JOHN MARSHALL

Science Club 3; B.A.A. 3; Football 1, 2, 3; Track 1.

BRIAN MASLYK

Senior Play 4; Science Club 4; B.A.A. 2, 3, 4; Football 1.

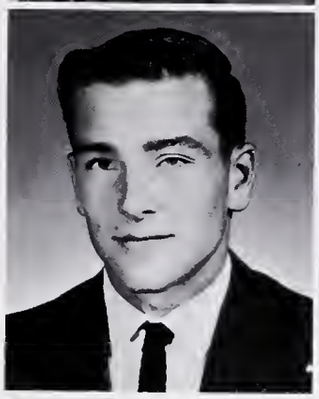

DENNIS McCOY

Future Farmers 1; Science Club 3, 4; Football 2, 3, 4; Basketball 1, 2, 3, 4; Track 1, 3, 4; Cross Country 1.

TO FINANCE OUR JUNIOR-SENIOR

DIANNE McKINNEY

Sunshine 3, 4; Future Teachers 4; Choir 3, 4; Glee Club 1; Spanish Club 2; Senior Play 4; Cheerblock 3, 4; Dramatics Club 3; G.A.A. 3; Girls' State Alternate 3; Orchestra 1.

KATHY McLEAN

Sunshine 2, 3, 4; Choir 2, 3, 4, Secretary 3; Glee Club 1; Spanish Club 1, 2; Annual Business Staff 4; Senior Play 4; Science Club 4; N.F.L. 1, 2, 3, 4; Forum 1, 2; Cheerblock 2, 3, 4; G.A.A. 3; Girls' State 3; Class Treasurer 1; McLallen Contest 1, 2, 4; Halloween Attendant 1, 2, 4.

MIKE McNAMARA

Football 2, 3, 4; Basketball 1, 2; Track 1, 2, 3, 4.

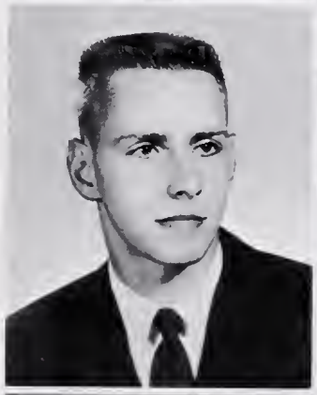

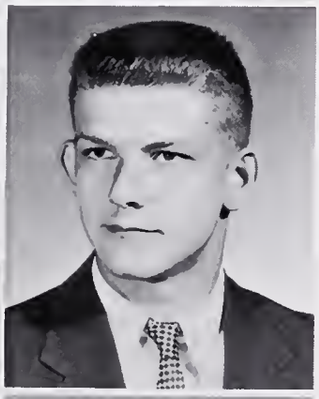

TOM METTLER

Choir 3, 4.

STEVE MEYER

Marching Band 1, 2, 3; Dance Band 1, 2, 3; Concert Band 1, 2, 3, Sergeant 3; Senior Play 4; Radio Club 3; Science Club 3, 4; N.F.L. 3, 4; Forum 1, 3; B.A.A. 1, 3, 4; Track 1.

DENNIS MICHELS

Student Council 2; Concert Band 1, 2, 3, 4; Marching Band 1, 2, 3, 4; Pep Band 3, 4; Senior Play 4; Track 1; Boys' State 3.

MARY JEAN MINIER

Choir 1, 2, 3, 4; Spanish Club 3, 4; Cheerblock 4; Y-Teens 1, Officer of Credits 1; Cert Club 2.

SHARION MINNIX

Sunshine 3, 4; Cheerblock 4.

RECEPTION, "BALI HAI" AS WE

KATHERINE ANNE MITCHELL

Sunshine 2, 3, 4; Future Teachers 2, 3, 4; Concert Band 1, 2, 3, 4; Marching Band 1, 2, 3, 4; Yearbook Editorial Staff 4; Senior Play 4; Science Club 3, 4; Cheerblock 2, 3, 4; G.A.A. 1, 2, 3, 4; Girls' State Alternate 3.

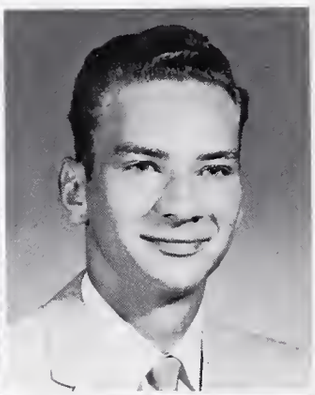

ROGER MITCHELL

Science Club 4; B.A.A. 1, 2, 3, 4.

JILL ANNE MOHLER

Sunshine 3, 4; Glee Club 1; Concert Band 1, 2, 3, 4; Marching Band 1, 2, 3, 4; Dance Band 4; Pep Band 1, 2, 3, 4; Yearbook Editorial Staff 4; Senior Play 4; Commercial Club 3, 4, Reporter 4; G.A.A. 2.

LORRAINE MONTZ

Sunshine 1, 2, 3, 4; Choir 4; Senior Play 4; Science Club 3, 4; N.F.L. 3, 4; Forum 2.

RONALD MORROW

Science Club 4; Track 1, 3, 4.

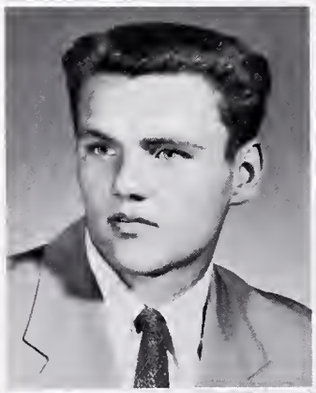

BEVERLY MOSSBURG

Sunshine 3, 4; Future Homemakers 2, 3, 4; Choir 1, 2, 3, 4; Librarian 3; Cheerblock 2, 3, 4; Dramatics Club 3, 4; Student Council 4, Secretary 4; Girls' State Alternate 3.

KAY NICHOLS

Sunshine 1, 2, 3, 4; Future Teachers 3; Senior Play 4; Cheerblock 2, 3; Dramatics Club 3, 4; Commercial Club 3; G.A.A. 1, 2, 3, 4.

JANET NIX

Sunshine 1, 2, 3, 4; Future Homemokers 2, 3, 4; Choir 2, 3, 4; Senior Play 4; Cheerblock 2, 3, 4; G.A.A. 4; Cheerleader 1.

JUDY NIX

Sunshine 1, 2, 3, 4; Carrespanding Secretary 4; Future Hamemakers 2, 3, 4; Chair 2, 3, 4; Seniar Play 4; Cheerblack 2, 3, 4; Cammercial Club 3, 4; G.A.A. 4; Cheerleader 1.

CARL NITZCHE

Science Club 3, 4; N.F.L. 2, 3; Forum 2, 3.

LOOKED FORWARD TO GRADUATION

SHARON OTT

Sunshine 1, 2, 3, 4; Future Homemakers 2, 3, 4; Cheerblock 2, 3.

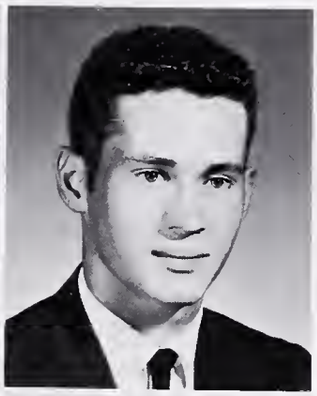

STAN PALMER

Future Farmers 1; Pep Band 3, 4; Dance Band 4; Marching Band 1, 2, 3, 4; Cancert Band 1, 2, 3, 4; Science Club 4; Basketball 1; Track 1; Class President 1.

GEORGIA LEE PANULA

Sunshine 1, 2, 3, 4; Spanish Club 1; Eagle Editarial Staff 3, 4; N.F.L. 1, 2; Farum 1, 2; Cheerblack 2, 3, 4; G.A.A. 1, 2; Girls' State 3.

CHERYL PAULUS

Sunshine 1, 2, 3, 4, vice president 4; Cheerblack 2; Dramatics Club 4; G.A.A. 1, 2, 3, 4; Cheerleader 3, 4; Daisy Mae Queen 3.

JOHN PETTIGREW

Future Farmers 1, 2, 3, 4; Reparter 3; President 4; Science Club 4.

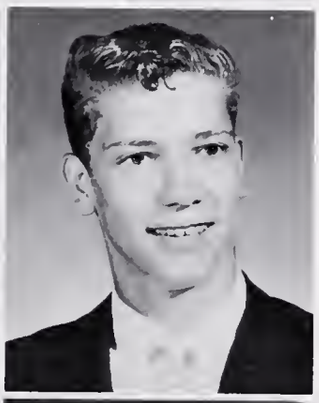

JOE M. PITTENGER JR.

Faatball 4; Baseball 4; Basketball 2; B.A.A. 3, 4; Track 1; Class President 1; Science Club 4.

RITA PITTENGER

Sunshine 1, 2, 3, 4; Secretary 3; Future Homemakers 3, 4; Future Teachers 2, 3, 4; Recorder 4; Glee Club 1; Spanish Club 1; Yearbook Editarial Staff 4; Senior Play 4; N.F.L. 1, 2, 3, 4; Secretary 4; Forum 1; Cheerblack 2, 3, 4; Dramatics Club 3, 4; G.A.A. 1, 2, 3, 4; Girls' State 3; McLallen Contest 1, 2, 4; Prom Attendant 3.

BILL PONTZIUS

Future Farmers 1, 2, 3, 4; Diversified Occupatians 4.

BETTY PRIOR

Sunshine 1, 2, 3, 4; Corresponding Secretary 1; Choir 1; Glee Club 4; Librarian 4; Senior Play 4; Cheerblock 4; Eagle Staff 4; Guidance Secretary 4.

JOANNA PUTMAN

Sunshine 1, 2, 3, 4, President 4; Future Homemakers 1, 2, 3, 4; Senior Play 4; Forum 2; Cheerblock 2, 3; Dramatics Club 4; Class Treasurer 2; Class Secretary 3, 4; Halloween Attendant 3; Prom Attendant 3; Halloween Queen 4; Cheerleader 1, 4; D.A.R. Citizen Award 4.

KENT QUINN

Science Club 4.

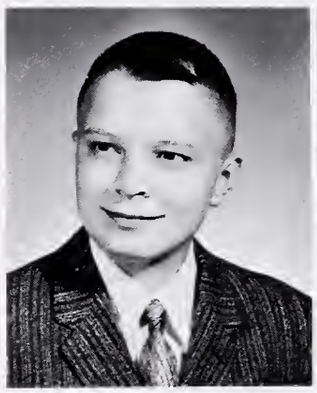

ROGER RAMSEY

Concert Band 1, 2; Marching Band 1, 2; B.A.A. 3.

WE FOUND OUR THOUGHTS RETURN

SHARON RAUPFER

Sunshine 1, 2, 3, 4; F.H.A. 2, 3; Glee Club 1; Science Club 4; Cheerblock 2, 3; G.A.A. 1, 2; Drill Team 2.

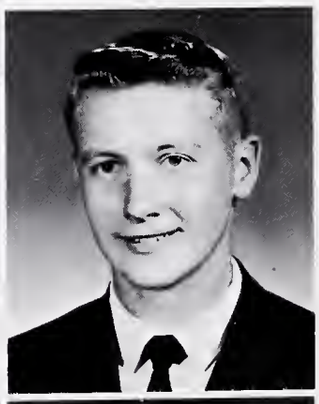

LARRY REICHART

Future Farmers 1, 2, 3; B.A.A. 1, 3, 4; Track 1.

SHARON REED

Sunshine 1, 2, 3, 4; Future Teachers 4; Glee Club 1; Science Club 3; N.F.L. 3, 4; Forum 2, 3; Cheerblock 2, 3, 4; Commercial Club 3, 4; G.A.A. 2; Girls' State Alternate 3.

LINDA D. REESE

Sunshine 1, 2, 3, 4; Student Council 2, 3; Senior Play 4; Cheerblock 4; Dramatics Club 4 Vice-President 4; G.A.A. 1, 2, 3, 4.

JANET RESSLER

Sunshine 2, 3, 4; Future Teachers 3, 4; Concert Band 1, 2, 3, 4; Marching Band 1, 2, 3, 4; Pep Band 4; Eagle Editorial Staff 4; Senior Play 4; Cheerblock 2, 3.

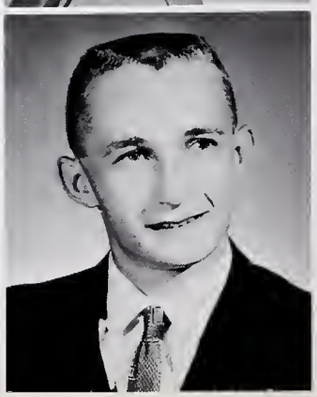

RICHARD L. ROBBINS

Choir 1, 2, 3, 4; Concert Band 1, 2; Marching Band 1, 2; Dance Band 1, 2; Diversified Occupations 4, Vice-president 4; B.A.A. 1, 2, 3, 4; Track 2, 3, 4; Boys' State 3; Cross Country 3.

RICHARD ROBERTS

Choir 1; Yearbook Business Staff 1; Eagle Business Staff 1; Senior Play 4; Science Club 4; Dramatics Club 4; B.A.A. 3.

SUE SAMUELS

Sunshine 2, 3, 4; Yearbook Editorial Staff 4; Senior Play 4; N.F.L. 2, 3, 4; Forum 2; Cheerblock 2; Dramatics Club 3; Guidance Secretary 4; Band 1; Choir 1; Class Treasurer 1; McLallen Contest 3; Commercial Club 4.

JERRY SCHAPER

Science Club 3, 4; B.A.A. 1, 2, 3.

REX SCHRADER

Student Council 4; Choir 1, 4; Yearbook Business Staff 1, 2, 3, 4; Senior Play 4; N.F.L. 1, 2, 3, 4; Forum 1, 2; B.A.A. 4; Basketball 1, 2, 3; Class Vice-President 4.

ING TO THE VARIED INTERESTS

PAMELA KAY SCHUBERT

Sunshine 3, 4; Choir 1, 4; Concert Band 1, 2, 3; Marching Band 1, 2, 3; Eagle Editorial Staff 3, 4; Pep Band 3; Senior Play 4; N.F.L. 3, 4; Forum 1, 2, 3,; Cheerblock 2, 4; G.A.A. 2, 3, 4.

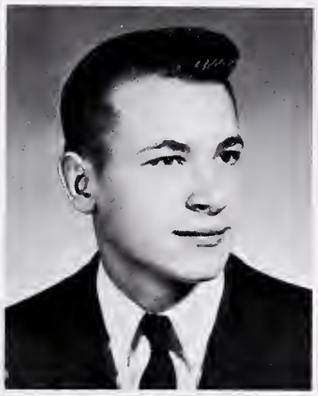

CHARLES SHEETS

Future Farmers 1, 2, 3; Diversified Occupations 4; B.A.A. 1, 2, 3.

SUSAN SHELTON

Future Homemakers 1, 2, 3; Future Teachers 3; Concert Band 1; Marching Band 1; Science Club 4; Cheerblock 2; Diversified Occupations 4; Secretary 4; G.A.A. 2, 3.

NED SHIMER

Future Farmers 1; Track 1; Baseball 1.

JIM SIMS

Future Farmers 1, 2, 3, 4; Vice-President 4; Science Club 4; B.A.A. 2, 3, 4; Football 2; Basketball 1, 2, 3; Track 2; Baseball 2, 3, 4.

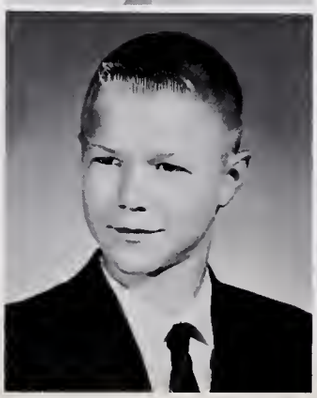

ED SMITH

Science Club 4; B.A.A. 1, 2, 3, 4.

KENNETH SMITH

Science Club 3; B.A.A. 3, 4; Football 3, 4; Basketball 1, 2; Track 1, 3, 4.

SALLY SMITH

Sunshine 3, 4; Dramatics Club 4; Diversified Occupations 4.

BILL SNODGRASS

Spanish Club 1, 2; Senior Play 4; Radio Club 3; Science Club 3, 4; N.F.L. 2, 3; Forum 2; B.A.A. 2, 3; Football 4; Track 3, 4.

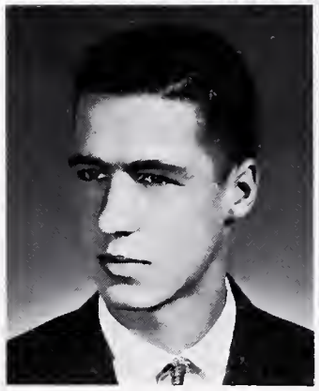

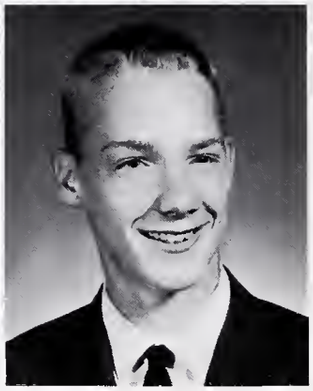

DOUGLAS SNYDER

Student Council 2, 3, 4; Science Club 3, 4; N.F.L. 3, 4, Vice-President 4; Forum 1, 2, 3; B.A.A. 2, 3, 4; Basketball 1; Track 1; Golf 1, 2, 4; Class President 1, 2; Vice-President 3; Cross Country 1.

AND PLEASANT EXPERIENCES OF THE

PAUL SPOERKE

Science Club 3; Diversified Occupations 4.

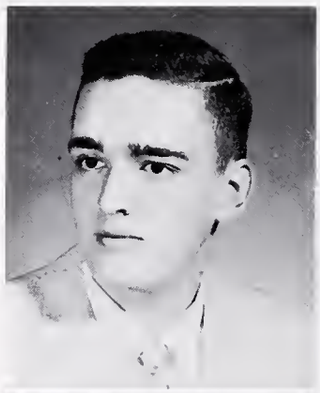

MARTHA SQUIRES

Choir 2, 3, 4; Glee Club 1; Science Club 3; N.F.L. 1, 2, 3, 4; Forum 1, 2; Cheerblock 2, 3; G.A.A. 3; Girls' State 3.

RAY STEELE

Future Farmers 1; Glee Club 1; Science Club 3, 4; Concert Band 1, 2, 3; Marching Band 1, 2, 3, 4; Pep Band 1; Booster Club 1; B.A.A. 3, 4; Basketball 1; Track 1; Baseball 1, 4.

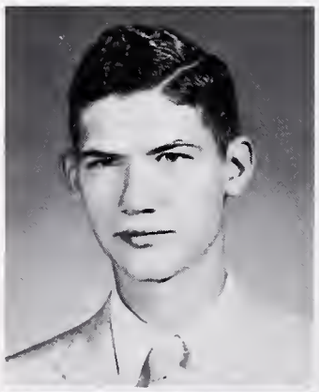

JEAN STROUSE

Choir 2, 3, 4; Glee Club 1; Spanish Club 1, 2; Eagle Editorial Staff 2; Senior Play 4; N.F.L. 1, 2, 3, 4; Forum 1, 2; Cheerblock 2, 3, 4; G.A.A. 1, 3; Girls' State 3.

WILLIAM MARRS STUERSEL

Senior Play 4; Science Club 3, 4; B.A.A. 3, 4.

JENNIE LEE STUMP

Sunshine 2, 3, 4; Future Teachers 2, 3, 4, Treasurer 4; Concert Band 1, 2, 3, 4; Marching Band 1, 2, 3, 4, Assistant Music Librarian 4; Cheerblock 2, 3, 4; Commercial Club 3, 4.

JOHN D. TRAVELBEE

Student Cauncil 3, Reparter 3; Chair 1, 2; Librarian 1; Spanish Club 1, 2; Seniar Play 4; Science Club 3; N.F.L. 1, 2, 3, 4, President 4; Farum 1, 2; B.A.A. 2; Student Directar 2; Faatball Manager 1, 2; Track Manager 1, 2, 3, 4.

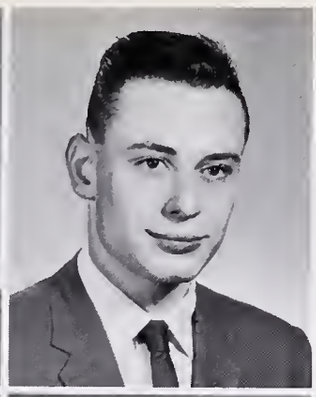

RICHARD TSCHANTZ

Eagle Editarial Staff 3; Baaster Club 1; Science Club 4; Dramatics Club 4; B.A.A. 2, 3, 4; Track 1.

JOSEPH OVILA TURPIN

Future Teachers 3; Yearbaok Editarial Staff 3, Assistant Editar 4; Science Club 3, 4; N.F.L. 3, 4; Farum 3; B.A.A. 3; Press Club 3, 4; Seniar Play 4; McLallen Cantest 4; Student Cauncil 4.

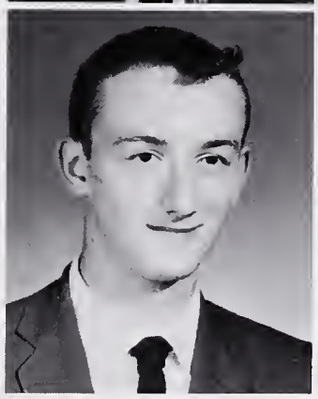

SARAH ELLEN WALTER

Sunshine 3, 4; Student Cauncil 2, Secretary 2; Choir 2; Glee Club 1, Secretary 1; Spanish Club 1, 2; Yearbaak Editarial Staff 2, 3, 4; Editar 4; Seniar Play 4; Science Club 3; N.F.L. 2, 3, 4; Farum 1, 2; Cheerblack 2, 3, 4; G.A.A. 3; McLallen Cantest 2.

PAST FOUR YEARS . . . WE FACED THE

JERRY WARD

B.A.A. 1, 2, 3, 4; Faatball 3; Track 2, 3, 4.

JUDY WATERS

Band 1, 2, 3; Chair 1, 2, 4; Class Officer 1, 2; Student Cauncil 3; Tri-Hi-Y 2, 3, 4; Cheerblack 1, 2, 3, 4.

NANCY WIGENT

Sunshine 1, 2, 4; Eagle Business Staff 3; Cheerblack 2, 3, 4; G.A.A. 1, 2, 3; Guidance Secretary 4.

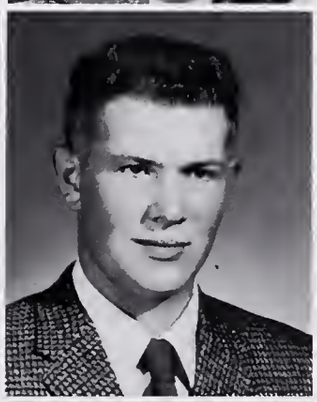

DON WILCOXSON

Future Farmers 1, 2, 4; B.A.A. 1, 2, 4.

RONALD WOLFE

Science Club 3; Diversified Occupations 4; B.A.A. 4.

LYNN ZUMBRUM

Science Club 3, 4; B.A.A. 1, 2; Basketball 1, 2, 3, 4; Baseball 1, 2, 3, 4.

STEVE ZWICK

Future Formers 1, 2, 3, 4; B.A.A. 2, 3, 4; Football 3, 4; Bosketboll 1; "J" Club 1.

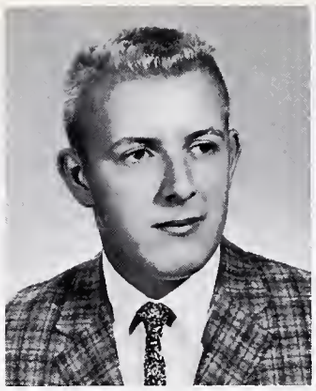

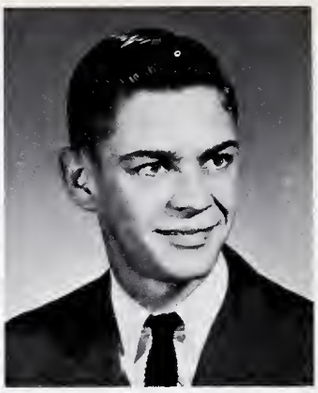

JIM KIMMEL

FUTURE WITH ANTICIPATION

DICK CLARK

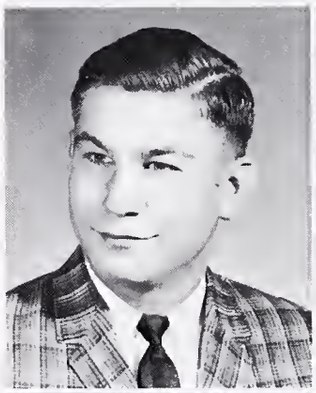

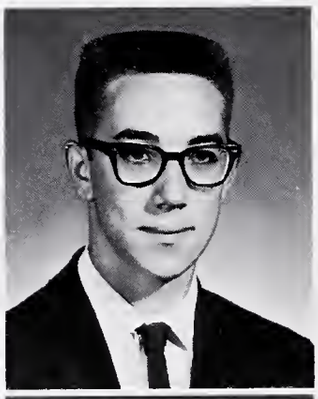

RICHARD DORNICK

JERRY KAUFMAN

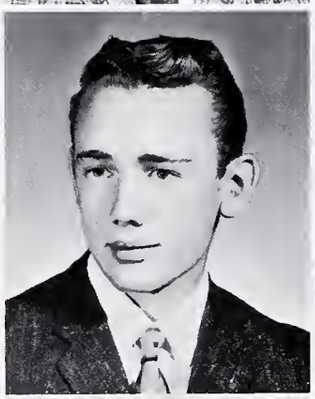

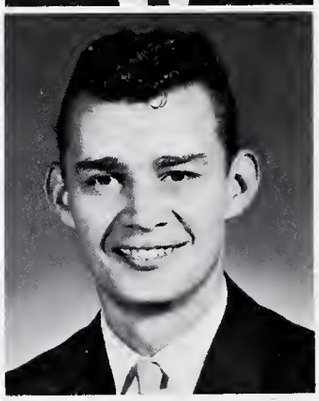

DICK SCHRADER

DENNIS YODER

Science Club 3, 4; Radio Club 2, 3, 4, president 4; Forum 2; N.F.L. 2, 3, 4; B.A.A. 2, 3; Booster Club 1; Student Manoger 1; Student Council 1.

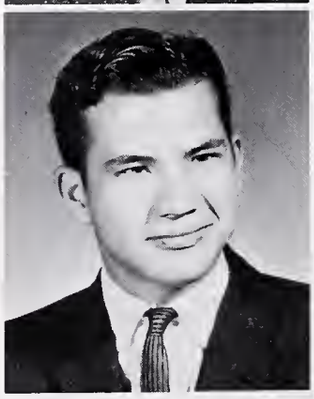

Academic ability recognized by National Honor Society

The National Honor Society, an organization for the recognition of outstanding scholarship, was established at our school in 1960. The society's purpose is to create an enthusiasm for scholarship, stimulate a desire to render service, promote worthy leadership, and encourage the development of character.

Seniors who qualify have maintained an "A" average for six semesters and have been approved by a board of faculty advisors.

This year nine students were awarded the honor key and certificate.

ROW 1: Barbara Eckert, Martha Squires, Sharon Reed, Margaret Hartley, Sally Walter. ROW 2: Jerry Baker, Rex Schrader, Jim Feit, Gene Groves.

Junior Class Officers

SECRETARY .....SARAH BINKLEY

TREASURER .....JANE ALTER

SPONSOR .....MR. BOCK

SPONSOR .....MISS BOYD

VICE-PRESIDENT .....ROY SMITH

PRESIDENT .....MARVIN GOBLE

Ruth Adams
Jane Alter
Lon Anderson
Pam Barnum
Susan Bates

Larry Beck
Jerry Becker
Don Beeching
Bonnie Bezner
Mike Biddle

Sarah Binkley
Virginia Bockelman
Bud Bowie
Todd Brown
Donna Burkitt

Jeff Burnham
Don Clark
Barbara Caudill
Gary Clark
Larry Clark

Paul Clawson
Sheila Cole
Ronald Coolman
Paula Cotterly
Connie Crowell

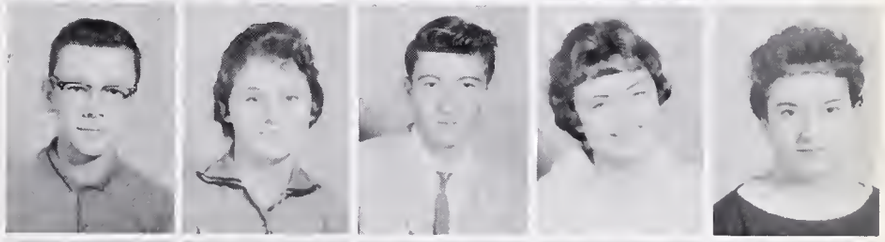

Dick Cullers
Janeile Dalton
Cary David
Alice Davis
Jim Downing

Karen Downing
Dale Dunfee
Joyce Easterday
Rodger Egolf
Susie Erne

Janet Ernst
Jean Farmer
Don Ferber
David Ferguson
Sereta Fisher

Merikae Floreen
Anne Forsythe
LaVerne Fudge
Bob Fugate
Richard Gaerte

Bill Gallagher
Phyliss Gambrell
Sandra Gaylord
Carol Geiger
Paul Geiger

Marvin Goble
Mike Grant
Janice Groves
Leslie Harris
Jim Hartley

Larry Harvey
Jim Havens
Larry Heintzelman
Roberta Helblig
Julia Hess

Richard Hess
Pat Hinen
Jane Hockemeyer
Darrell Hodson
Kent Jackson

Gary Jagger
Janet Judd
Debbie Juillerat
Alan Kaufman
Lyle Kelsey

Benny Kessler
Rita Kilgore
Richard Killian
Leston King
Keith Kleespie

Mike Kline
Kathy Knecht
Forrest Knisely
Sherryl Krider
David Krider

Lawrence Krider
Mike Kyler
Ann Lang
Judy Leininger
Charles Luther

Edward McCoy
Wayne McKinney
Betty McNamara
Jaralee Maggart
Tom Martz

John Michels
Karen Miller
Linda Miller
Marilyn Miller
Mary Miller

Nancy Miller
Deanna Mills
Patty Mills
Lyle Montague
Bill Morris

Bob Morsches
John Mueller
Kenny Musselman
Jim Nichols
Sharon Overholser

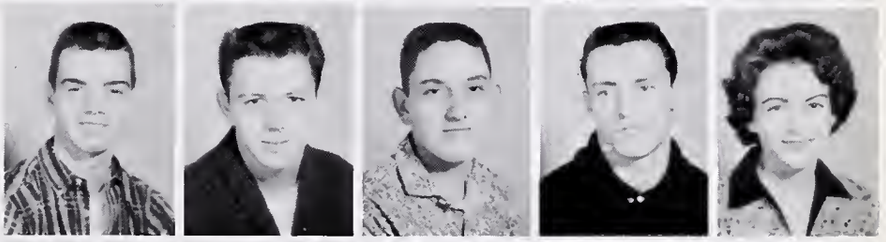

Larry Parkhurst
Roselyn Pepple
Helen Pequignot
Lowell Pequignot
Stanley Peters

Marcia Peterson
Jim Pettigrew
Marilyn Phillips
Wayne Phillips
Peggy Platter

Jane Plattner
Larry Pleus
Patty Radke
Nancy Redman
Tom Rehrer

Morris Roberts
Peggy Robertson
Carol Roe
David Rouch
Ken Rupley

Vernon Saggers
Delmar Schrader
Don Shearer
Cris Sheets
Lois Sheets

Ida Sklener
Bob Smith
Connie Smith
DeWayne Smith
Kay Smith

Roy Smith
Sue Snapp
Mary Snodgrass
Duane Snyder
Pat Snyder

Sandy Stidham
Elmer Stocker
Carol Sumney
Pat Thompson
Susie Thompson

Tim Thomson
Bob Thorn
Charlene Van Deman
Martha Vanderford
Cindy VanHouten

Kent Weeks
Janice Vogely
Susie Walker
Roy Waugh
Mable Weaver

Dixie Veazey
Lowell Weeks
Dean Weilacher
Kay Weist
Diane Wherry

Lynn Wilkinson
Sandra Wiley
Barbara Wince
Barbara Wood
Jane Wood
Bobbieann Yagel

Vernon Yagel
Larry Yoder
Gloria Zink
Jenny Zumbrun
Steve Zumbrun
Lowell Zwick

Seniors Presented "Time Out for Ginger"

This younger generation!
Teenage sister on cover of "Life!"

A football star is born.
Tommy persuades Ginger to forget football.

Sophomore Class Officers

REPORTER .....JACIE WORRICK

TREASURER .....MARCIA HOLLOWAY

VICE-PRESIDENT .....DEAN CURRY

SECRETARY .....ANITA DYGERT

SPONSOR .....MRS. SOMMERS

SPONSOR .....MR. FRY

PRESIDENT .....JOHN FLECK

Everett Acker
Martha Addis
Judy Allen
Ted Alles
Richard Anderson

Mary Lou Argerbright
Jeanne Auer
Karen Ball
Karen Barnes
Martha Bauer

Gene Beard
Loretta Beasley
Bob Beeching
Madaline Biddle
Lawrence Bierbaum

Marilee Boyd
Kathy Brennan
Sandy Brown
Stella Carter
Jim Castator

Don Clark
Dennis Cole
Patty Cole
Cindy Collier
Dennis Conrad

Mike Cook
Carla Cooper
Dean Curry
Delmar Dalton
Marilyn Dolby

Keith Doudt
Judy Durfy
Anita Dygert
Bonnie Easterday
Jack Easterday

John Eastes
Galen Eberhart
Harry Edmunds
Betty Egolf
Paulette Egolf

Ronald Egolf
Judy Ernst
Marianne Easterline
Bob Farmer
Sharon Fenker

Mary Ann Ferger
Jean Ann Fesler
Diana Fields
Phil Fisher
John Fleck

Robert Frasher
Hershel Fugate
Bob Gage
Dick Gall
Gary Gay

Ed Geiger
Jerry Geiger
John Gemmer
Linda Gibson
Richard Goldner

Wayne Gordon
Ric Grant
Jeff Grigsby
Beth Grunstad
Joe Hackley

Walter Harvey
Wanda Harvey
Linda Hauser
Karen Heaston
Elizabeth Hicks

Terry Hicks
Jim Hill
Max Hill
Sue Hill
Linda Hinen

Ted Hockemeyer
Marty Hoffman
Marcia Holloway
Tom Horstman
Joyce Hull

Charlotte Hurd
Steve Hurtt
Barbara Hyser
Patty Jackson
Richard Jagger

Dave Johnson
Brenda Jones
Mary Kaough
Ken Kauffman
Ted Kaufman

Sharon Keirn
David Keiser
Linda Kerch
Bill Kincaid
Rick King

Betty Kitson
Dona Klopfenstein
Jim Knafel
Willie Ann Kniss
Ronnie Kramer

Joyce Krieder
Brenda Lane
Chuck Laux
Alan Lawson
Patty Lawrence

Dean Leas
Max Lefever
David Link
Lynn McClure
Mary Sue McCoy

Jerry McCoy
Jane McDaniel
Donna McKinney
Lana McKinney
Marilyn Malott

Janas Meyer
Betty Miller
Paula Miller
Steve Miller
Mike Mitchell

Vickie Mohler
Nancy Montz
Bob Mosher
Wally Myers
Jim Nelson

Ralph Nelson
Kathleen Ness
Larry Nicodemus
Carl Mix
Dan Nusbaum

Nita Ogden
Barbara Ostermeyer
Ann Parsons
Dale Paulus
Jerry Paulus

Barbara Pettigrew
Joan Pettigrew
Jane Phend
Jim Phend
Carolyn Phillips

Kathy Pleus
Roy Pontzius
John Pugh
Dawn Quinn
Dave Ramp

John Ramp
Mike Redman
Mike Reynolds
Barbara Rhodes
Cheryl Richey

Roger Richey
Victor Robbins
Mary Roseberry
Larry Rumsyre
Mike Rush

Ken Schaeffer
Jane Schmitt
Donna Sheets
Karen Shriver
Janice Sims

Barbara Smith
Martha Snodgrass
Ronnie Snodgrass
Peter Souder
Richard Spence

Jim Stark
Kay Stidham
Brenda Stump
Dave Taylor
Larry Taylor

Linda Trier
Gordon Tripcony
Janice Turner
Jim Ulerich
Ray Vogts

Steve Vasquez
Carolyn Walker
Pamela Walter
Mike Wasko
Bill Webber

Jim Weir
Connie Welsheimer
Sue Ann Wenner
Richard Wherry
Carol Whetstone

Dennis White
John Wise
Steve Wolf
Nolan Wolfe
Guy Wood

Steve Wood
Connie Workman
Jacie Worrick
Leon Wysong
Robert Yates

Mary Ann Yohe
Patty Zumbrun
Dave Zumbrun

Freshman Class Officers

SPONSOR .....MR. KIND

PRESIDENT .....JACK STELLHORN

VICE-PRESIDENT .....JON SCHUBERT

SPONSOR .....MRS. SNODGRASS

SECRETARY .....LANA KAUFMAN

TREASURER .....PEGGY COON

Robert Adams
Joe Aker
Susy Alberty
Beverly Alles
Jeanne Alvarez
Terry Andersan

Mike Andrews
Jim Anspach
Larry Arnold
Linda Barnes
Lynn Barnes
Mike Barnes

Eugene Barnett
Kay Barney
Jack Barrick
Lynne Barry
Jaanne Bates
Harry Bauer

Henry Beard
Larry Benzinger
Cheryl Bevington
Jim Blanchard
Steve Born
Melinda Bayer

Judy Brallier
Bob Brittain
Arema Brock
Donald Broxon
Jerry Burkitt
JoAnn Butler

Lyndal Calvert
Larry Cearbaugh
Dena Chapman
Danna Christmas
Caralyn Cleland
Fred Clemans

Barbara Cochran
Sharan Callins
Peggy Coon
Russell Coulter
Sandra Cozad
Mike Crampton

Garry Crawford
Gene Crawford
Rabert Curless
Susan Davis
Don Day
Sharon Dexter

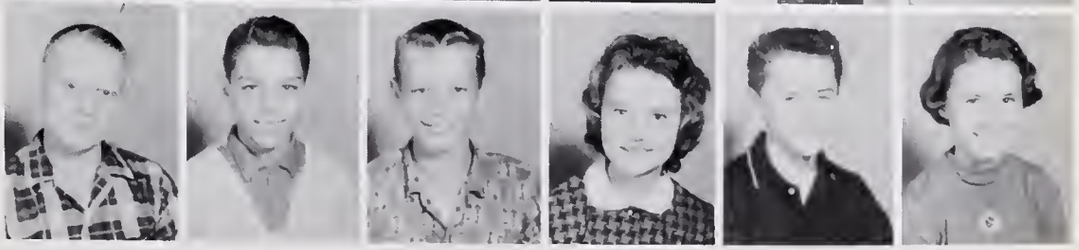

Jerry Dinius
Julia Ann Dittmer
Raymond Dittmer
Marilyn Doster
Carol Downing
Susan Duncan

Frank Dunfee
Mary Easterday
Sandra Ellis
Dougals Erne
Jeanne Ernst
Marvin Ewing

Jim Fahl
Ned Felger
Charles Flecher
Sheila Foster
Becky Frazer
Elaine Gaff

Marilyn Gaff
Kathy Gallagher
Gary Galloway
Emily Gerdes
Judy Gieger
Mike Gilbert

Susan Grabner
Peggy Gregg
Pam Gregory
Richard Grunstad
June Guisinger
Mike Hammel

Lynn Harris
Judy Hart
Kay Hartman
Connie Hasty
Glenn Hawk
Jim Heintzleman

Judy Helblig
James Helfrich
Sandra Helfrich
Pamela Herbst
Marjorie Herron
Jeanne Hesting

Jim Heupel
Peggy Hilligoss
Donald Hindbaugh
Ronald Hindbaugh
Phil Hively
Linda Hodson

Ruth Hull
Judy Imler
Dennis Irvin
Edward Johnson
John Johnson
Judy Johnson

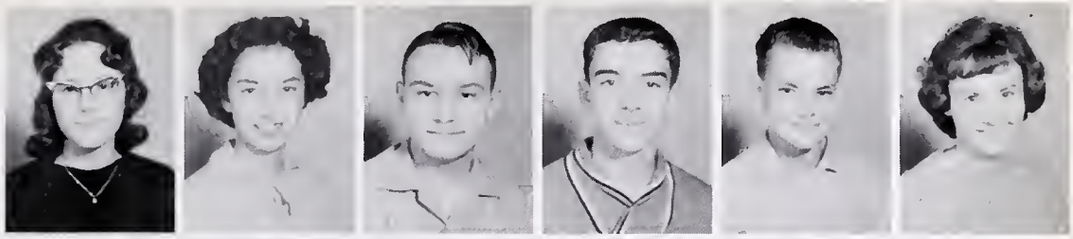

Kendra Johnson
Mary Johnson
James Johnston
Richard Karst
Karen Kauffman
Lanny Kaufman

Jack Keiser
Nancy Keiser
Ruth Keuneke
Emma Kilgore
Virginia Knecht
Rita Kohne

Dale Kuglin
Dennis Kuglin
Judy Lawson
Jerry Lauer
John Lefever
Linda Lehman

Paul Lopshire
Brandon Luther
Steve McDevitt
Roberta McInnes
Beverly McNamara
Nick McManama

Susan Martz
Gary Metzger
Billy Miller
Marla Miller
Sharon Miller
Richard Miller

William Minnick
Mary Ellen Montague
Phyllis Morris
Joanne Motz
Marilyn Mowrey
Richard Mueller

Nancy Mullet
Leslie Myers
Linda Neidermeyer
Charleen Ness
Maxella Nicholson
Dotty Nolt

Ronald Noyer
Diane Oplinger
Lois Orcutt
Curtis Orr
Jeff Ott
Edward Parent

Sandra Pfeiffer
Bob Phillips
Gloria Phillips
Tammy Pittenger
Karen Platter
Gordon Plues

Steve Pontzius
Sandra Pratt
Barbara Price
Jean Pumphrey
Carol Redman
Terry Reid

Mike Remaly
Merlin Rice
George Riecke
Bob Rindfusz
Cheryl Robbins
Judy Roberts

Tom Roe
Richard Ropp
George Rubrake
Sherrill Samuels
Max Sandmeyer
Maxine Sandmeyer

Jon Schubert
Judy Schultz
Janice Sewell
Cassandra Sheets
Karen Sheeley
Brian Sherman

Richard Sievers
Irene Sklenar
Jeanette Smethers
Janice Smith
Judy Smith
Sherry Smith

Tex Smith
Tom Smith
Tony Smith
Harry Staley
Pat Stanley
Richard Steele

Jack Stellhorn
Nancy Stroud
Bic Stroup
Becky Stuersel
Jerry Tarlton
James Treesh

Connie Trier
Steven Trier
Gloria Ummel
Mike Van
Jim Vanderford
John VanHouten

Karen VanWey
Rafael Vasquez
Arlene Walker
Margaret Walter
Patty Ward
Connie Warman

Judy Waugh
J. T. Webber
Barbara Weldy
Alan White
Jill White
Patty White

Randy Williams
Roger Wolfe
Steve Wolfe
Gladys Wood
Danny Worrick
Kaye Wright

Darrell Yates
Sue Yoder
JoEllen Zumbrun
Marilyn Zwick
Ken Myers
Jim Stinson

"Freshies" Ron Heinbaugh, Lynne Barnes, and Richard Steele yield to the seniors' demands on Freshman Day.

Editors' Eye View

It was an honor to have been chosen editors of the 1961 Columbian. We sincerely hope that you have enjoyed our brief journey through the school year.

As the final deadline was approaching, we reflected on the past year's publication. With the coming of the first deadline, we found ourselves working long and tedious hours and unable to conceive of the possibility of a more hectic problem. During this time we wished constantly for the formula for "instant yearbook," but being mere humans, we had to be content to struggle for just the right words, to find the best picture for the pages, and to concoct a headline to fit every page. These were some of the harassing problems that we had to cope with, but these are similar to those of all yearbook staffs.

Every staff has headaches that are unique to its book. Among ours were pictures slashed — remedy, urgent call to Mr. Jones; tired copy — solution, take time out to eat, then try again. An often exhausted staff resulted in a few hysterical outbursts, and much turning to giddiness as the night wore on, and on, and on . . .

This book, however, would not have been possible without our very competent and hard-working staff, and certainly we could not have survived the storms without our advisor, Mrs. Storckman. Special thanks go to Mr. Jones, photographer; Tom Martz, student photographer; Mrs. John Adams; the Commercial Department; and Edwards Brothers Publishing Company. Also a note of thanks to the faculty for accepting with a smile the constant interruptions of their classes that occurred on picture-taking days.

It's rather difficult to satisfy everyone, but we feel that our staff has done a very commendable job with the 1961 Columbian.

The Editors,
Sally Walter
Joe Turpin

SOLICITORS

Anderson and Shroyer
Barnes Auld Gravel Company
Attorney's Bloom and Bloom
Buffenbarger Abstract and Insurance
Citizen's State Bank
Columbia City Builder's Supply Co.
Columbia Dairy
Columbia Theater
W. A. Cook and Sons
J. A. DeMoney and Son
Ernst Restaurant
Robert B. Estlick Insurance
Farmers' Grain and Feed Company
Farmers' Loan and Trust Company
Ferry and Dowell Insurance Company
Fisher Service Station
Flox Department Store
Franks Greenhouse
Gates Brothers, Incorporated
Ford H. Goble and Son
Hallmark Builders
Dr. Thomas G. Hamilton
Dr. C. Jules Heritier
S. W. Kneller Insurance
Dr. John L. Langohr
Dr. Robert Langohr
Dr. Otto F. Lehmberg
L. M. L. Engineering and Mfg. Co.
Loxley Furniture and Appliances
Myers and Stickler Drug Company
Neuhauser's Hatchery
Nu Mode Beauty Salon
Dr. Warren L. Niccum
Peabody Free Library
Pence Dry Cleaners
Post and Mail Publishing Company
Gene Reeg Motor Sales
Dr. Donald B. Reid
Attorney Joseph R. Roe
Schrader Brothers Auctioneers
Cleon Schuman Trucking
Shaffer Upholstering Shop
Smith's Funeral Home
Dr. Lon D. Sorey, Optometrist
Stanray Corporation
The Style Shop
Transport Service Company
Dr. John Vogel
Weatherhead Company
White's Hardware and Tool Rental
Attorney John W. Whiteleather
Whitley County Motor Sales
Whitley County R.E.M.C.

Autographs

Autographs

Autographs

Yearbook Specialists
EDWARDS BROTHERS, INC
Ann Arbor, Michigan